

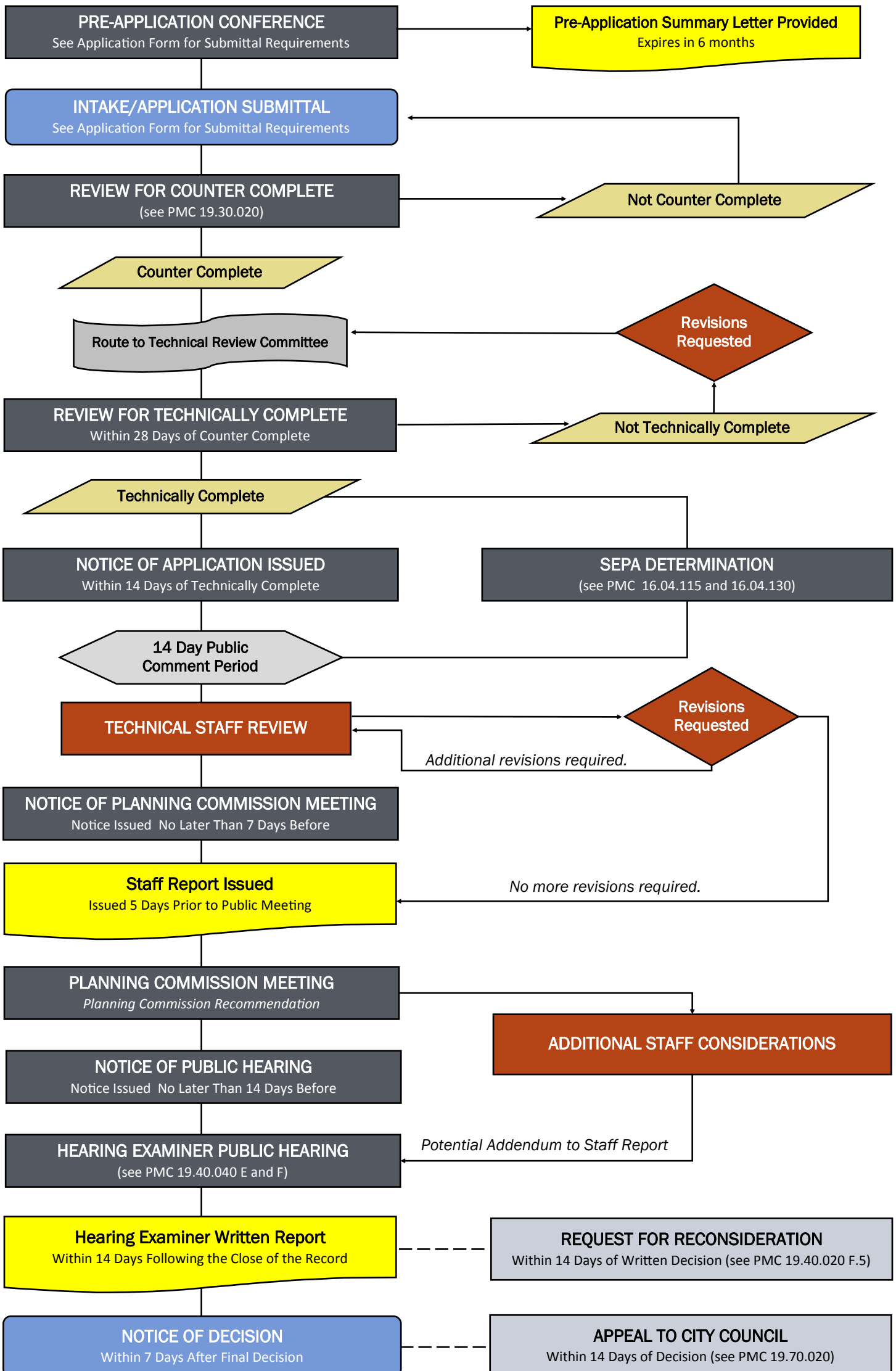

TYPE III (HEARING EXAMINER) LAND USE APPLICATION

Planning and Economic Development Department
 200 NE Moe Street | Poulsbo, Washington 98370
 (360) 394-9748 | fax (360) 697-8269
 www.cityofpoulsbo.com | plan&econ@cityofpoulsbo.com



Disclaimer: This handout should not be used as a substitute for codes and regulations. The applicant/property owner is responsible for compliance with all code and rule requirements, whether or not described here. Please see the City of Poulsbo Municipal Code for complete text and requirements.