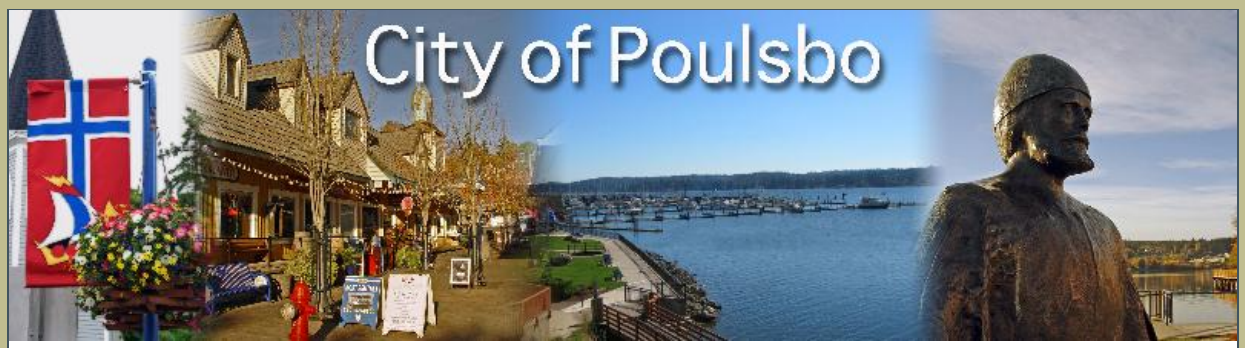

In This Issue

Job Openings
Harrison Force Main/Fjord Dr Utility Project
Summer Camps for Kids
National Night Out
Trips to Port Townsend
Run with the Cops 5K

Employment Opportunities

The following positions are currently open and the City is seeking applications: Accounting Technician, Community Services/Code Compliance Officer, Police Officer - Entry Level, and Seasonal Public Works Laborer. Click here for the job postings.

August 2018 E-Newsletter

Harrison Force Main/Fjord Dr Utility Project

HARRISON FORCE MAIN/FJORD DRIVE UTILITY PROJECT – CONSTRUCTION UPDATE

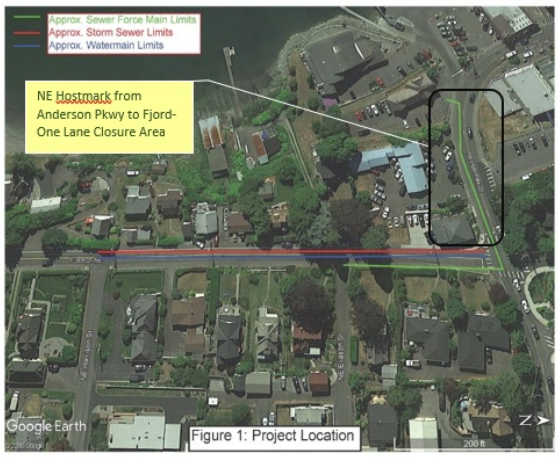

WHAT TO EXPECT
Starting Monday 7/30/18 to Friday 8/3/18

- **NIGHT TIME WORK ON NE HOSTMARK – *TRAFFIC REDUCED TO ONE LANE* (FJORD DR. TO ANDERSON PKWY) 7PM – 6AM (M-F)**
- *Possible Impact to Businesses in the vicinity of NE Hostmark St. – See Above Map*
- *Excavation by City Contractor - Seton Construction - for the Sewer Force Main Installation on NE Hostmark Street*
- *Compaction of Soils with Heavy Equipment causing Vibration and Noise and Dust*
- *Fjord Drive Utility Work to Begin August 6th.*
- *Future Construction Updates Provided as Project Progresses*

THE CITY THANKS YOU FOR YOUR PATIENCE!!

Summer Camps for Kids

Summer Nights at the Bay

Don't miss the last two FREE summer concerts!

MURIEL IVERSON WILLIAMS WATERFRONT PARK

AUGUST 7
Concert Begins at 6:30p
NAKI'I - *Island Sounds with Hula*

4-11p
NATIONAL NIGHT OUT
with the Poulsbo Police Dept.
STAR WARS-THE LAST JEDI
Movie begins at 8:45p

AUGUST 14
NAVY BAND NW-
A summer tradition!

CONCERTS PROUDLY SPONSORED BY:

Western Washington University · Navy Federal Credit Union · Port of Poulsbo · inMotion Performing Arts Studio · The Catherine Arlen Team · Windermere Real Estate

Learn and Grow Preschool

Imagine Dream Play Learn Grow

Learn and Grow Preschool offers two age-appropriate programs for 3- & 4-year-olds that encourage the child to explore the world around them.

Limited space is still available for the 2018-2019 school year. For additional information, please call the school at 360-779-9898.

Sailing on Liberty Bay

SPACE IS STILL AVAILABLE IN AUGUST SAILING PROGRAMS!

Adults
Family/Adult Keel Boat Sailing (-24') (Ages 17 +)

Youth
All-Day Sailing (Ages 8-16)
Intro to Sailing! (Ages 5-7)

Call 360-779-9898 or visit CityofPoulsbo.com/Register.

Summer Camp for Kids

Explore Create Discover Grow

August Camps!

There's still plenty of time to have fun this summer!

Preschool
Nature Day Camp (4-6) / Mini Gym Camp (4-6)
Summertime Discovery (3-6):
Itty Bitty Bakers or Preschoolers in the Park
Summer Basketball with Coach Henry (2 1/2-7)

Youth
Artistic Creative Minds (10-17)
Summer Drama (6-8) / LEGO: Galaxy Far Away (6-12)
Nature Day Camp (6-8)
ACE Tennis (7-15) / Skyhawks Basketball (5-12)
Girls Volleyball Prep (Grades 5-8)
Sailing: All-Day Camp (8-16) / Intro to Sailing (5-7)
Sailing: Opti Sail Racing (8-12) / Circus Camp (8-14)
Summer Basketball with Coach Henry (2 1/2-7)

Youth Classes available as well for Drawing, Gymnastics, Archery, Karate, Preschool Sports.

Register by calling Poulsbo Parks & Recreation at 360-779-9898 or online at CityofPoulsbo.com/Register.

National Night Out

The Poulsbo Parks & Recreation Fall / Winter Activity Guide will be available the end of August!

Visit CityofPoulsbo.com/Register in August to view and register for activities.

Like us on Facebook!

Join Our Mailing List!

Trips to Port Townsend

Come with us to Historic Port Townsend!

There's a spot waiting for you on our trip to Port Townsend! We'll venture into the downtown historic district to enjoy shopping, browsing and have lunch at one of the restaurants.

Make new friends and leave the driving to us! All adults welcome. For more information or to register, call 360.779.9898.

Run with the Cops 5K

RUN WITH THE COPS

FOR SPECIAL OLYMPICS WASHINGTON

To register: Impact.sowa.org/RunWithTheCopsKitsapCounty