

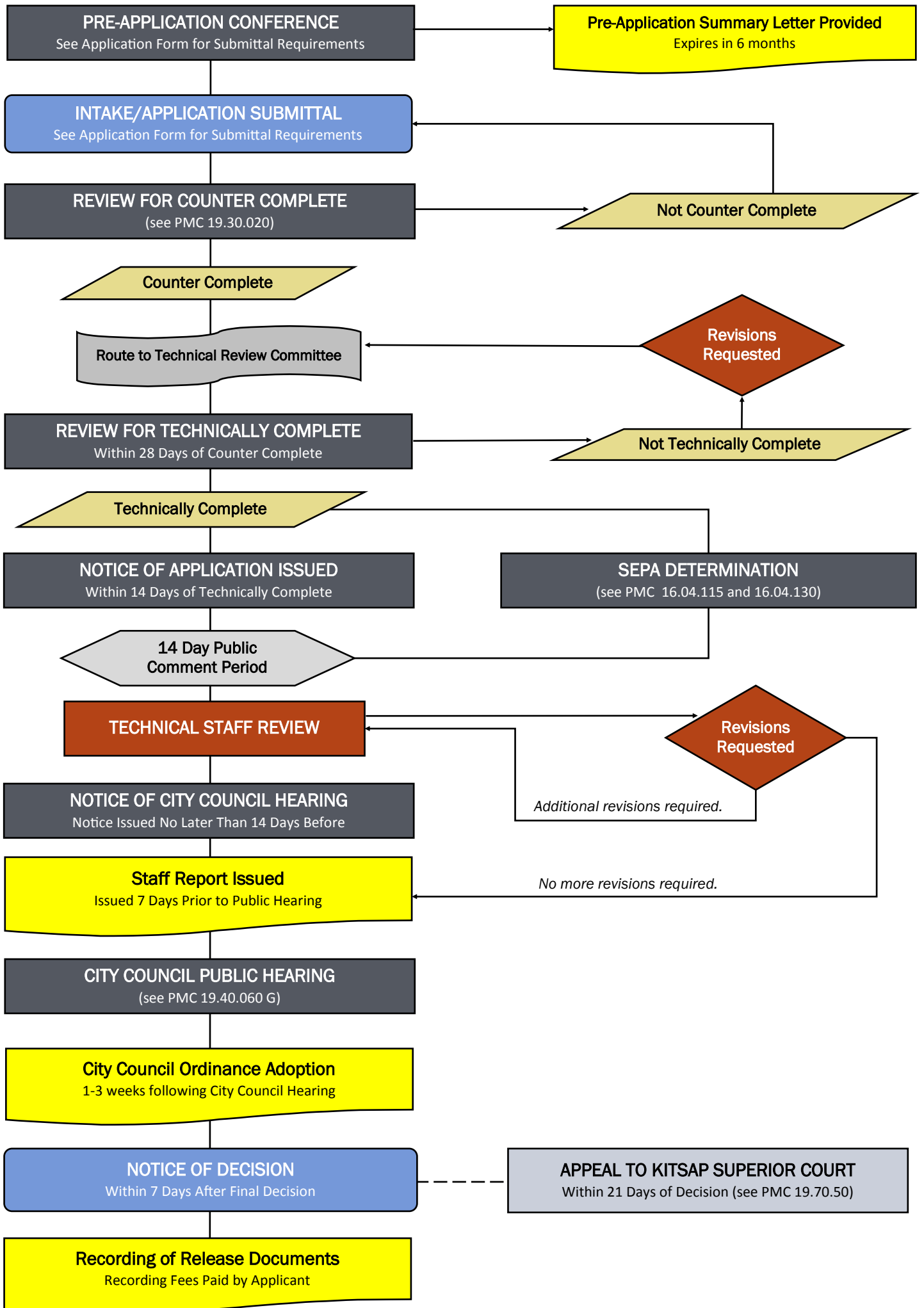

TYPE V LAND USE APPLICATION CONCOMITANT AGREEMENT RELEASE

Planning and Economic Development Department
200 NE Moe Street | Poulsbo, Washington 98370
(360) 394-9748 | fax (360) 697-8269



Disclaimer: This handout should not be used as a substitute for codes and regulations. The applicant/property owner is responsible for compliance with all code and rule requirements, whether or not described here. Please see the City of Poulsbo Municipal Code for complete text and requirements: <https://www.codepublishing.com/WA/Poulsbo>