

# HAUGEN DEVELOPMENT SHORT PLAT

A portion of Government Lot 2, in the Northeast 1/4 of the Southwest 1/4 of Section 23, Township 26 North, Range 1 East, W.M., in Kitsap County, Washington

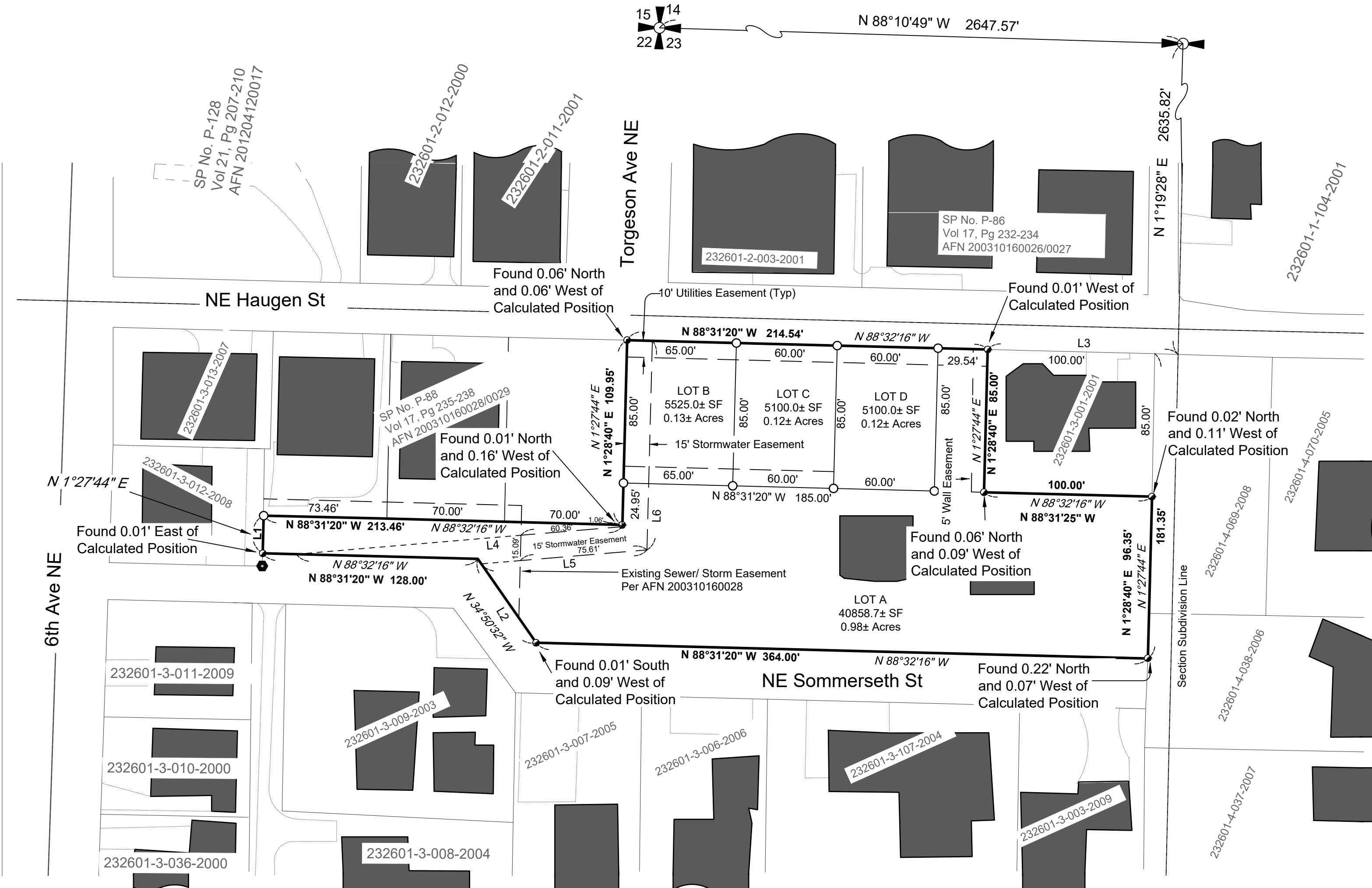

## Legend

- Found 1" IP with Yellow Cap LS# 8894
- Found 1" IP with Yellow Cap LS# 36801
- Set 2" IP with 3/4" Rebar in concrete LS# 53689
- Easement
- Project Boundary
- Right of Way Center Line
- Section Subdivision Line
- Driveways
- █ Existing Building

Wash. Grid Sys. North Zone (NAD83)



*Italicized bearing and distance hereon are per deeds of record*  
All others are per the meridian and measurements of this survey.

LINE TABLE		
LINE	BEARING	DISTANCE
L1	N 1°28'40" E	22.40'
L2	N 34°49'36" W	60.80'
L3	N 88°31'20" W	113.31'
L4	S 85°10'42" W	194.44'
L5	S 85°10'42" W	98.90'
L6	N 1°28'40" E	124.43'

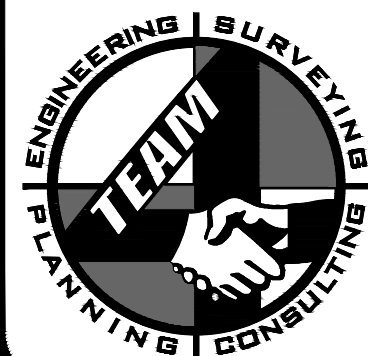
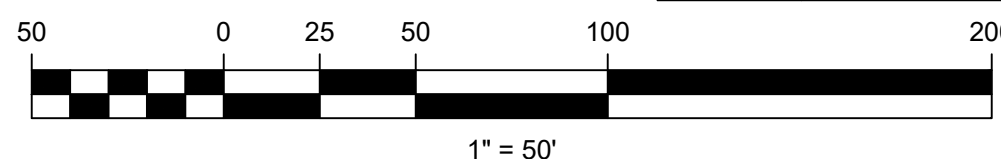

**Team4 Engineering**

5819 NE Minder Road  
Poulsbo, WA 98370  
phone: 360 297-5560  
fax: 360 297-7951

**City of Poulsbo**  
Kitsap County, Washington  
Short Subdivision No. **SPNO**  
Name of Applicant:  
**Joel and Jeanette Ross**  
S.R.A. Filing Data  
NE 1/4, SW 1/4, SEC. 23, TWP. 26 N., R. 1 E., W.M.  
Assessor's Parcel No. 232601-3-103-2008  
Job No. **1256** Page **2** of **3**