

HAUGEN DEVELOPMENT SHORT PLAT

A portion of Government Lot 2, in the Northeast 1/4 of the Southwest 1/4 of Section 23, Township 26 North, Range 1 East, W.M., in Kitsap County, Washington

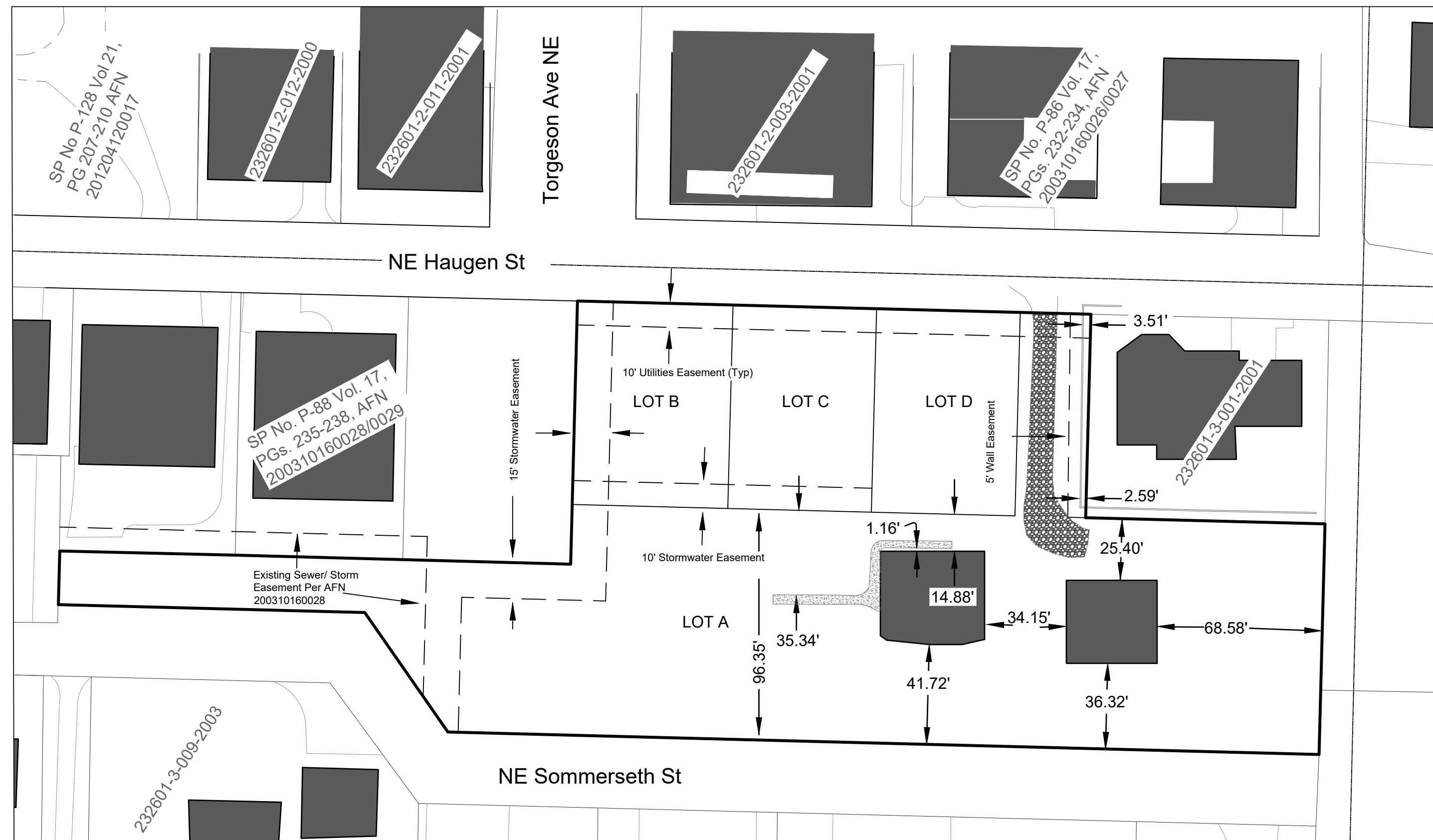

- ### Legend
- Easement
 - Project Boundary
 - Right of Way Center Line
 - Edge of Concrete
 - Sidewalk
 - Dirt/ Gravel
 - Existing Building

Wash. Grid Sys. North Zone (NAD83)



IMPERVIOUS SURFACES

LOTS B-C = 2,346 SF X 2 = 4,692 SF
 LOT D = 2,392 SF
 LOT A = 18,812 SF

TOTAL = 25,896 SF = 0.60 AC

ALLOWABLE PER 6TH STREET BASIN ANALYSIS =
 1.30 AC X 0.46 = 0.60 AC

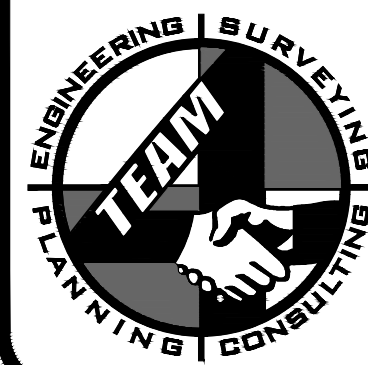

Team4 Engineering
 5819 NE Minder Road
 Poulsbo, WA 98370
 phone: 360 297-5560
 fax: 360 297-7951

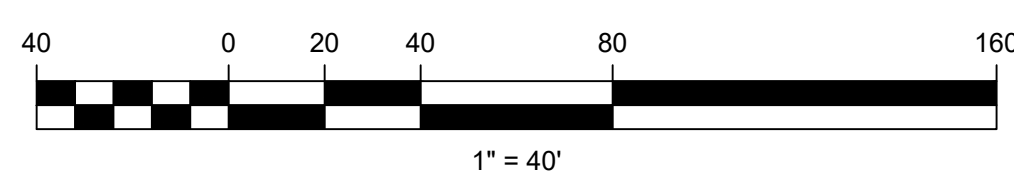

City of Poulsbo
 Kitsap County, Washington
 Short Subdivision No. **SPNO**
 Name of Applicant:
Joel and Jeanette Ross
 S.R.A. Filing Data
 NE 1/4, SW 1/4, SEC. 23, TWP. 26 N., R. 1 E., W.M.
 Assessor's Parcel No. 232601-3-103-2008
 Job No. **1256** Page **3 of 3**