

COOK ADDITION  
NE 1/4 SECTION 9, TOWNSHIP 26 N, RANGE 1 E, W.M.  
CITY OF POULSBORO, KITSAP COUNTY, WASHINGTON

SHEET 1 OF 6

DEDICATION:

KNOWN ALL MEN BY THESE PRESENTS, THAT THE UNDERSIGNED HEREBY DECLARE THE LAND PLATTED AND HEREBY DEDICATE THESE LOTS TO THE PURCHASERS THEREOF; HEREBY DEDICATE TO THE CITY OF POULSBORO FOR THE USE OF THE PUBLIC FOREVER, ALL RIGHT OF WAY DESCRIBED IN THIS PLAT AND USE THEREOF FOR PUBLIC ROAD PURPOSES AND ALL OTHER PUBLIC PURPOSES NOT INCONSISTENT WITH THE USE THEREOF FOR PUBLIC ROAD OR UTILITY PURPOSES. A NON-EXCLUSIVE UNDERGROUND AND SURFACE EASEMENT UNDER AND ACROSS ALL EASEMENT AREAS IN THIS PLAT CONTAINING SANITARY SEWER MAINS AND APPURTENANCES, STORM SEWER MAINS AND APPURTENANCES, WATER MAINS AND APPURTENANCES, AND ONE EMPTY TELECOMMUNICATIONS CONDUIT AND APPURTENANCES, FOR ALL PUBLIC SANITARY SEWER, STORM SEWER, WATER DISTRIBUTION, AND TELECOMMUNICATION PURPOSES NOT INCONSISTENT WITH THE USE OF THE EASEMENT AREA FOR OTHER UTILITY PURPOSES, ALL OF THE SANITARY SEWER MAINS AND APPURTENANCES, STORM SEWER MAINS AND APPURTENANCES, WATER MAINS AND APPURTENANCES, AND ONE EMPTY TELECOMMUNICATIONS CONDUIT AND APPURTENANCES, NOW CONTAINED IN THE RIGHT OF WAY DEDICATED AND THE EASEMENTS DEDICATED TO THE CITY OF POULSBORO ARE HEREBY GRANTED AND CONVEYED TO THE OWNERSHIP OF THE CITY OF POULSBORO. TRACT F AS SHOWN HEREON IS HEREBY DEDICATED TO THE CITY OF POULSBORO FOR FUTURE RIGHT OF WAY AND STORM WATER. TRACTS "A" AND "D" ARE HEREBY DEDICATED TO THE CITY OF POULSBORO FOR THE PURPOSES OF STORM WATER AND OPEN SPACE.

IN ADDITION, THE FOLLOWING TRACTS AS SHOWN ON THE FACE OF THE PLAT ARE HEREBY DEDICATED TO THE COOK ADDITION HOME OWNERS ASSOCIATION. TRACTS "C", "E", AND "G" FOR THE PURPOSES OF OPEN SPACE, AND TRACT "B" FOR THE PURPOSE OF AN ACCESS AND UTILITY EASEMENT, AND OPEN SPACE.

ALSO, AN EASEMENT IS HEREBY RESERVED AND GRANTED TO THE NORTH KITSAP SCHOOL DISTRICT ITS HEIRS AND ASSIGNS FOR THE PURPOSE OF FUTURE PUBLIC SEWER CONNECTION THROUGH TRACT "B".

IN WITNESS WHEREOF, THIS DEDICATION HAS BEEN EXECUTED THIS 6<sup>th</sup> DAY OF March, 2013.

UCP POULSBORO, LLC,  
A DELAWARE LIMITED LIABILITY COMPANY

BY: James W. Fletcher DATED: 3/6/2013  
COMPANY, AS ITS SOLE MEMBER

ACKNOWLEDGMENT

STATE OF WASHINGTON)  
COUNTY OF KING)

ON March 6<sup>th</sup> 2013 BEFORE ME, Beata Solovayova

PERSONALLY APPEARED James W. Fletcher  
WHO PROVED TO ME ON THE BASIS OF SATISFACTORY EVIDENCE TO BE THE PERSON(S) WHOSE NAME(S) IS/ARE SUBSCRIBED TO THE WITHIN INSTRUMENT AND ACKNOWLEDGED TO ME THAT HE/SHE/THEY EXECUTED THE SAME IN HIS/HER/THEIR AUTHORIZED CAPACITY(IES) AND THAT BY HIS/HER/THEIR SIGNATURE(S) ON THE INSTRUMENT THE PERSON(S), OR THE ENTITY UPON BEHALF OF WHICH THE PERSON(S) ACTED, EXECUTED THE INSTRUMENT.

I CERTIFY UNDER PENALTY OF PERJURY UNDER THE LAWS OF THE STATE OF WASHINGTON THAT THE FOREGOING PARAGRAPH IS TRUE AND CORRECT.

WITNESS MY HAND AND OFFICIAL SEAL.

SIGNATURE \_\_\_\_\_ (SEAL)

DECLARATION:

KNOW ALL PEOPLE BY THESE PRESENTS THAT WE, THE UNDERSIGNED, HOLDERS OF FEE SIMPLE INTEREST IN THE LAND HEREIN DESCRIBED, DO HEREBY CONSENT TO THIS PLAT AND DECLARE THIS MAP TO BE A GRAPHIC REPRESENTATION OF THE SAME AND THAT SAID PLAT IS MADE WITH THE FREE CONSENT AND IN ACCORDANCE WITH OUR WISHES.

IN WITNESS WHEREOF, WE SET OUR HANDS AND SEALS.

James W. Fletcher  
UCP POULSBORO, LLC,  
A DELAWARE LIMITED LIABILITY COMPANY

BY: UCP, LLC A DELAWARE LIMITED LIABILITY COMPANY, AS ITS SOLE MEMBER

SHEET INDEX	
SHEET 1	TITLE SHEET-SIGNATURES
SHEET 2	BOUNDARY-NOTES
SHEET 3	SOUTHWESTERLY LOT LAYOUT
SHEET 4	NORTHWESTERLY LOT LAYOUT
SHEET 5	NORTHEASTERLY LOT LAYOUT
SHEET 6	SOUTHEASTERLY LOT LAYOUT
LINE/CURVE & AREA TABLES	

PROPERTY DESCRIPTION:

PER FIRST AMERICAN TITLE INSURANCE COMPANY TITLE REPORT  
FILE NO. 4419-2029682, DATED JANUARY 24, 2013

PARCEL A:

THE EAST HALF OF THE SOUTHEAST QUARTER OF THE NORTHEAST QUARTER OF SECTION 9, TOWNSHIP 26 NORTH, RANGE 1 EAST, W.M., IN KITSAP COUNTY, WASHINGTON;

EXCEPT ROADS:

AND EXCEPT THAT PORTION LYING SOUTHWEST OF FINN HILL ROAD;

ALSO EXCEPT THE FOLLOWING DESCRIBED TRACT:

BEGINNING AT THE EAST QUARTER CORNER OF SAID SECTION 9; THENCE NORTH 88°38'44" WEST 470 FEET, MORE OR LESS, TO THE NORTHEASTERLY MARGIN OF FINN HILL COUNTY ROAD; THENCE NORTH 43°58'30" WEST ALONG SAID MARGIN 200 FEET; THENCE NORTH 46°01'30" EAST 216 FEET; THENCE SOUTH 43°58'30" WEST PARALLEL WITH THE NORTHEASTERLY MARGIN OF SAID ROAD 200 FEET; THENCE SOUTH 46°01'30" WEST 216 FEET TO THE TRUE POINT OF BEGINNING.

PARCEL B:

A NON-EXCLUSIVE EASEMENT FOR SEWER AND STORM WATER UTILITIES AND UTILITY PIPELINES AND INFRASTRUCTURE CREATED BY INSTRUMENT RECORDED JULY 13, 2011 UNDER RECORDING NO. 201107130038, IN KITSAP COUNTY, WASHINGTON.

NOTES:

ALL LOTS SHALL HAVE:  
5' SIDE LOT SETBACK  
10' REAR LOT SETBACK  
20' FRONT LOT SETBACK

EASEMENT PROVISION:

AN EASEMENT IS HEREBY RESERVED FOR AND GRANTED TO ANY POWER COMPANY, ANY WATER COMPANY, ANY TELEPHONE COMPANY, ANY GAS COMPANY, ANY CABLE TELEVISION COMPANY, AND ANY OTHER RESPECTIVE SUCCESSORS AND ASSIGNS, UNDER AND UPON THE FRONT 10 FEET PARALLEL WITH AND ADJOINING THE PUBLIC ROAD, FRONTAGE OF LOTS AND TRACTS IN WHICH TO INSTALL LAY, CONSTRUCT, RENEW, OPERATE AND MAINTAIN UNDERGROUND PIPE CONDUIT, CABLES, AND WIRES, WITH NECESSARY FACILITIES AND OTHER EQUIPMENT FOR THE PURPOSE OF SERVING THIS SUBDIVISION AND OTHER PROPERTY WITH ELECTRIC TELEPHONE, GAS, AND UTILITY SERVICE, TOGETHER WITH THE RIGHT TO ENTER UPON THE LOTS AT ALL TIMES FOR THE PURPOSES HEREIN STATED. THESE EASEMENTS ENTERED UPON FOR THESE PURPOSES SHALL BE RESTORED AS NEAR AS POSSIBLE TO THEIR ORIGINAL CONDITION, NO LINES OR WIRES FOR THE TRANSMISSION OF ELECTRIC CURRENT OR FOR TELEPHONE USE OR CABLE TELEVISION SHALL BE PLACED OR PERMITTED TO BE PLACED UPON ANY LOT UNLESS THE SAME SHALL BE UNDERGROUND OR IN CONDUIT ATTACHED TO A BUILDING.

COVENANTS:

COVENANTS AND RESTRICTIONS AS RECORDED UNDER AUDITOR'S FILE NUMBER 201304100074, RECORDS OF KITSAP COUNTY, WASHINGTON.

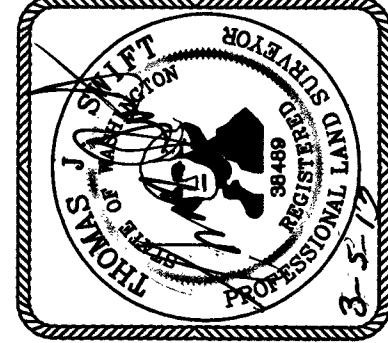

SURVEYOR'S CERTIFICATE

I, THOMAS J. SWIFT, REGISTERED AS A PROFESSIONAL LAND SURVEYOR BY THE STATE OF WASHINGTON, HEREBY CERTIFY THAT THIS PLAT IS BASED UPON AN ACTUAL SURVEY OF THE LAND DESCRIBED HEREIN, CONDUCTED BY ME OR UNDER MY SUPERVISION, DURING THE PERIOD OF 12 MONTHS PRECEDING THE DATE OF RECORDING OF THIS PLAT. THAT THE DISTANCES, COURSES, AND ANGLES ARE SHOWN HEREON CORRECTLY, AND THE LOT CORNERS HAVE BEEN STAKED ON THE GROUND AS DEPICTED HEREON. THIS PLAT AND THE LEGAL DESCRIPTIONS FOR THE LOTS DEPICTED HEREON WERE PREPARED BY ME OR UNDER MY DIRECTION.

SIGNATURE Thomas J. Swift DATE 3-5-13

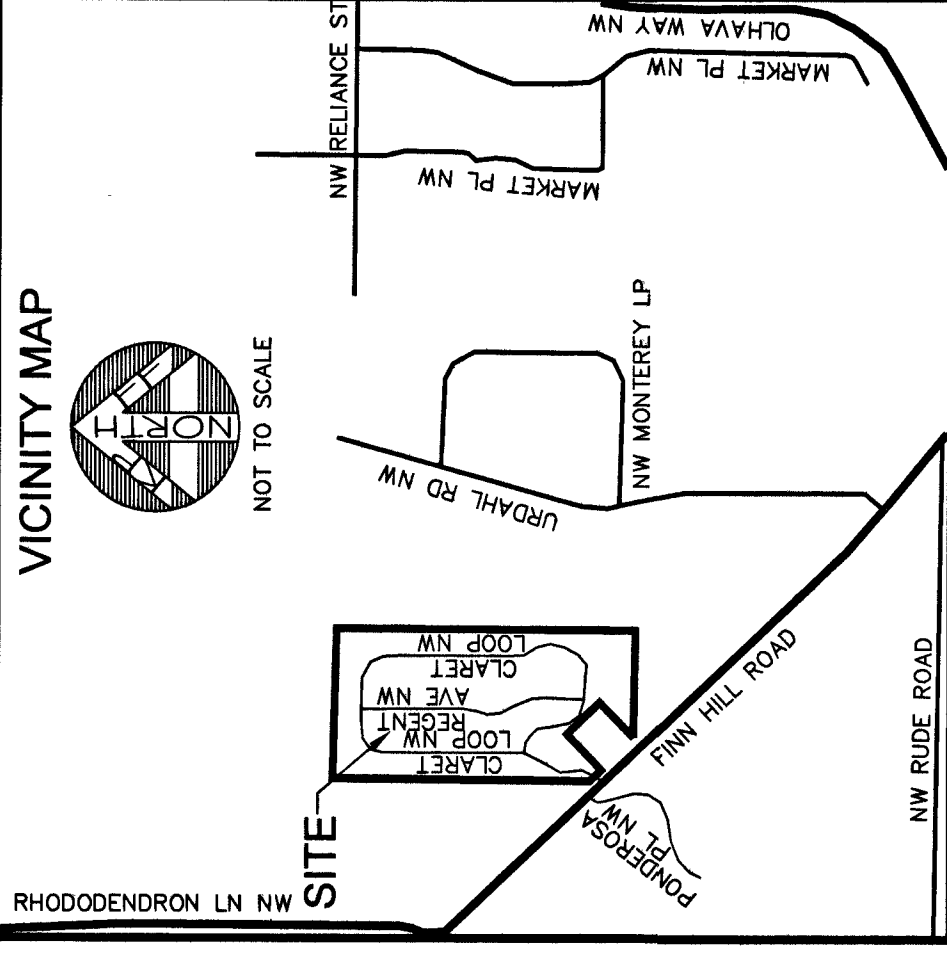

TREASURER'S CERTIFICATE

Meredit H. Green TREASURER OF KITSAP COUNTY, WASHINGTON, HEREBY CERTIFY THAT ALL TAXES ON THE HEREIN DESCRIBED PROPERTY ARE FULLY PAID TO AND INCLUDING THE YEAR 2013

BY: Meredit H. Green KITSAP COUNTY TREASURER  
Kathy Gaddis BY: DEPUTY

APPROVALS

ENGINEERING DEPT APPROVAL

APPROVED BY THE ENGINEERING DEPARTMENT OF THE CITY OF POULSBORO THIS 3<sup>rd</sup> DAY OF April, 2013.

CITY ENGINEER

PLANNING COMMISSION

APPROVED BY THE CITY OF POULSBORO PLANNING COMMISSION THIS 3<sup>rd</sup> DAY OF April, 2013.

CHAIRMAN, CITY OF POULSBORO PLANNING COMMISSION

MAYOR OF POULSBORO

THE CITY COUNCIL OF THE CITY OF POULSBORO, MEETING IN REGULAR SESSION THE 3<sup>rd</sup> DAY OF April, 2013, FIND THAT THE PLAT OF COOK ADDITION SERVES THE PUBLIC USE AND INTEREST AND HAS AUTHORIZED ITS MAYOR TO EXECUTE ITS WRITTEN APPROVAL.

MAYOR, CITY OF POULSBORO

RECORDING CERTIFICATE

FILED FOR RECORD AT THE REQUEST OF UCP Poulsbo THIS 10<sup>th</sup> DAY OF April, 2013 AT 2:00 MINUTES PAST 9 O'CLOCK A.M., AND RECORDED IN VOLUME 33 OF PLATS, PAGES 174-184, RECORDS OF KITSAP COUNTY, WASHINGTON.

Walt Washington KITSAP COUNTY AUDITOR

BY: W. Hunter

**kpf** CONSULTING ENGINEERS  
4200 6TH AVENUE SE, SUITE 309  
LACEY, WASHINGTON 98503  
(360) 292-7230 FAX (360) 292-7231

201304100074

V.33 P.179



10' UTILITY EASEMENT

**kpff**  
CONSULTING ENGINEERS  
4200 6TH AVENUE SE, SUITE 309  
LACEY, WASHINGTON 98503  
(360) 292-7230 FAX (360) 292-7231

COOK ADDITION  
NE 1/4 SECTION 9, TOWNSHIP 26 N, RANGE 1 E, W.M.  
CITY OF POULSBORO, KITSAP COUNTY, WASHINGTON

SHEET 3 OF 6

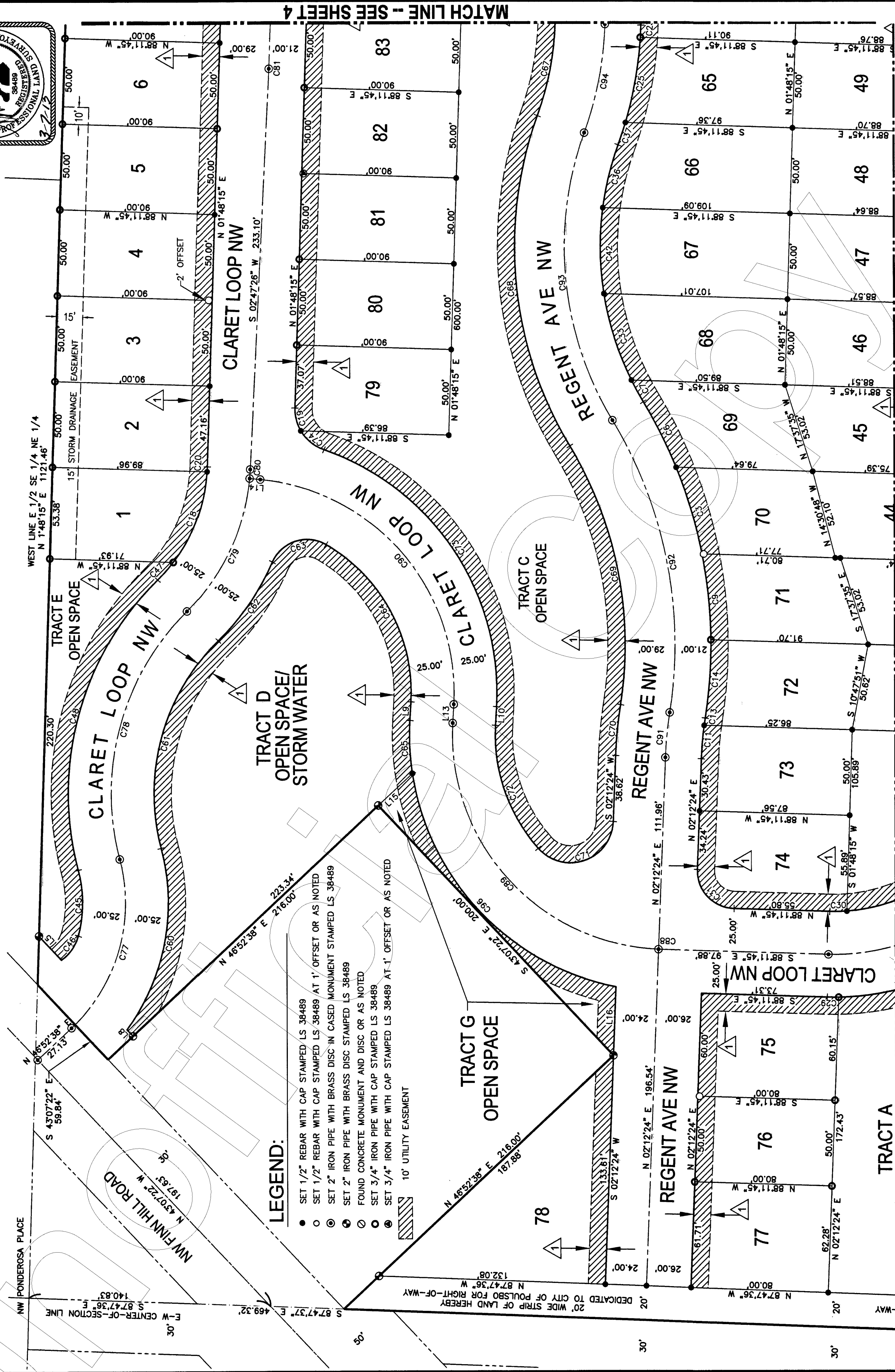
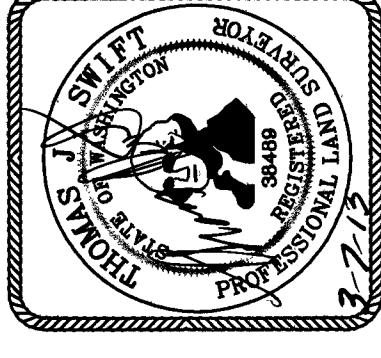

kpff

CONSULTING ENGINEERS  
4200 6TH AVENUE SE, SUITE 309  
LACEY, WASHINGTON 98503  
(360) 292-7230 FAX (360) 292-7231

MATCH LINE -- SEE SHEET 6

NOTES:

SEE SHEET 6 OF 6 FOR LINE AND CURVE TABLES  
A 10' WIDE EASEMENT  
SEE SHEET 1 EASEMENT PROVISION



2013 04 100074

V.33 P.181



**COOK ADDITION**  
**NE 1/4 SECTION 9, TOWNSHIP 26 N, RANGE 1 E, W.M.**  
**CITY OF POULSBO, KITSAP COUNTY, WASHINGTON**

RHODODENDRON RIDGE  
VOLUME 28 OF PLATS, PAGES 149-150  
WEST LINE E 1/2 SE 1/4 NE 1/4  
N 1°48'15" E 1121.46'

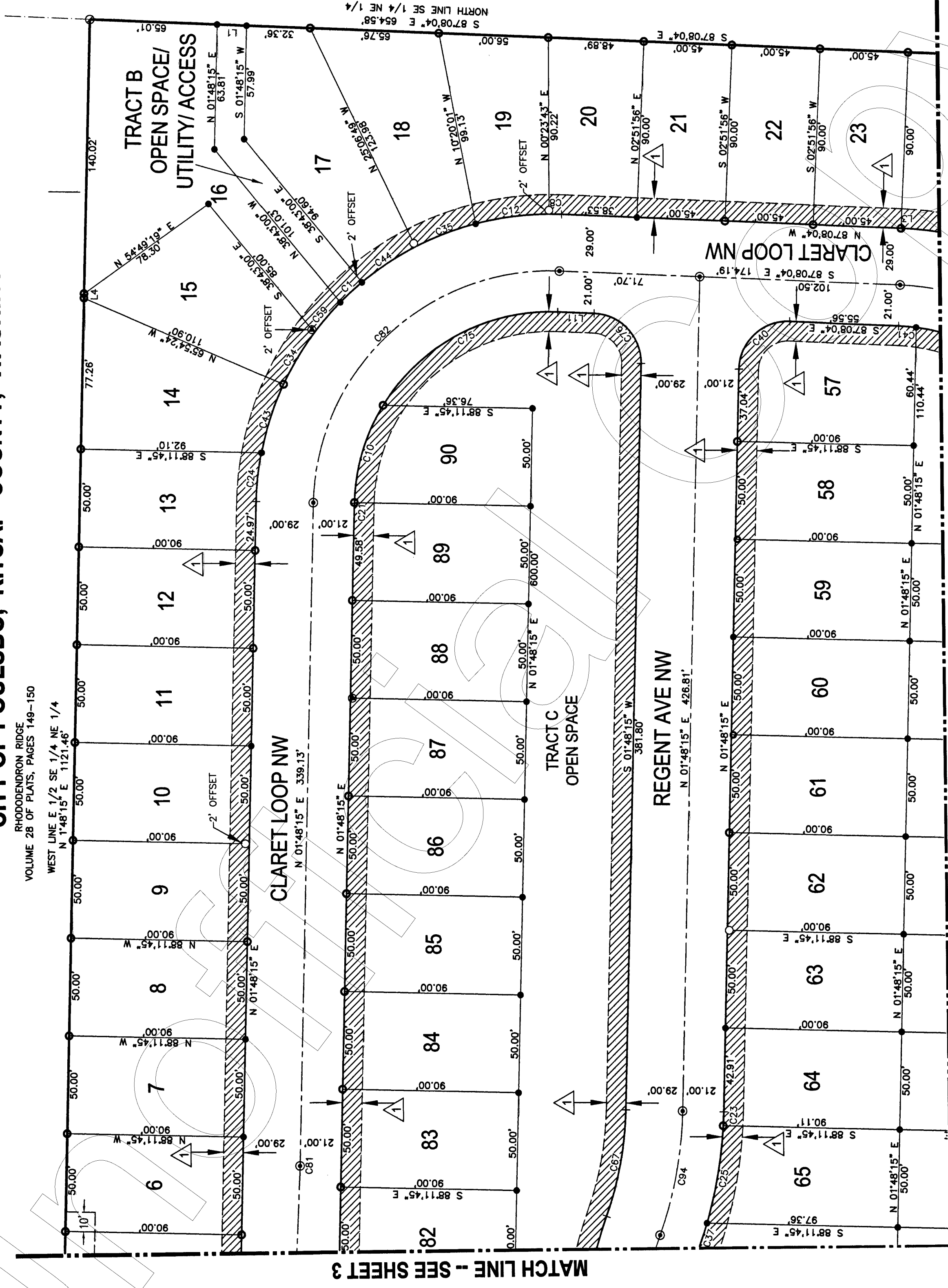

**LEGEND:**

- SET 1/2" REBAR WITH CAP STAMPED LS 38489
- SET 1/2" REBAR WITH CAP STAMPED LS 38489 AT 1' OFFSET OR AS NOTED
- ⊙ SET 2" IRON PIPE WITH BRASS DISC IN CASED MONUMENT STAMPED LS 38489
- ⊙ SET 2" IRON PIPE WITH BRASS DISC STAMPED LS 38489
- ⊙ FOUND CONCRETE MONUMENT AND DISC OR AS NOTED
- ⊙ SET 3/4" IRON PIPE WITH CAP STAMPED LS 38489
- ⊙ SET 3/4" IRON PIPE WITH CAP STAMPED LS 38489 AT 1' OFFSET OR AS NOTED
- ▨ 10' UTILITY EASEMENT

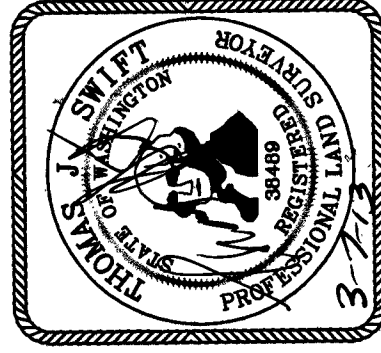

**kpff** CONSULTING ENGINEERS  
4200 6TH AVENUE SE, SUITE 309  
LACEY, WASHINGTON 98503  
(360) 292-7230 FAX (360) 292-7231

**NOTES:**  
SEE SHEET 6 OF 6 FOR LINE AND CURVE TABLES  
A 10' WIDE EASEMENT  
SEE SHEET 1 EASEMENT PROVISION

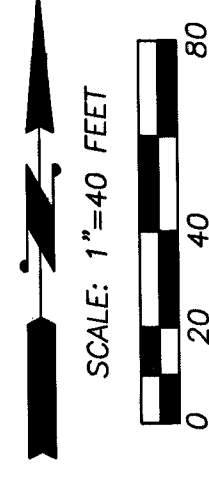

201304100074 V.33 P.182

# COOK ADDITION NE 1/4 SECTION 9, TOWNSHIP 26 N, RANGE 1 E, W.M. CITY OF POULSBORO, KITSAP COUNTY, WASHINGTON

MATCH LINE -- SEE SHEET 4

REGENT AVE NW

N 01°48'15" E 426.81'

N 01°48'15" E

50.00'

50.00'

50.00'

50.00'

50.00'

50.00'

50.00'

50.00'

50.00'

50.00'

50.00'

50.00'

50.00'

50.00'

50.00'

50.00'

50.00'

50.00'

50.00'

50.00'

50.00'

50.00'

50.00'

50.00'

50.00'

50.00'

50.00'

50.00'

50.00'

50.00'

50.00'

50.00'

50.00'

50.00'

50.00'

50.00'

50.00'

50.00'

50.00'

50.00'

50.00'

50.00'

50.00'

50.00'

50.00'

50.00'

50.00'

50.00'

50.00'

50.00'

50.00'

50.00'

50.00'

50.00'

MATCH LINE -- SEE SHEET 6

CLARET LOOP NW

N 01°52'39" E 522.49'

N 01°52'39" E

50.00'

50.00'

50.00'

50.00'

50.00'

50.00'

50.00'

50.00'

50.00'

50.00'

50.00'

50.00'

50.00'

50.00'

50.00'

50.00'

50.00'

50.00'

50.00'

50.00'

50.00'

50.00'

50.00'

50.00'

50.00'

50.00'

50.00'

50.00'

50.00'

50.00'

50.00'

50.00'

LEGEND:

- SET 1/2" REBAR WITH CAP STAMPED LS 38489
- SET 1/2" REBAR WITH CAP STAMPED LS 38489 AT 1' OFFSET OR AS NOTED
- ⊙ SET 2" IRON PIPE WITH BRASS DISC IN CASED MONUMENT STAMPED LS 38489
- ⊙ SET 2" IRON PIPE WITH BRASS DISC STAMPED LS 38489
- ⊙ FOUND CONCRETE MONUMENT AND DISC OR AS NOTED
- ⊙ SET 3/4" IRON PIPE WITH CAP STAMPED LS 38489
- ⊙ SET 3/4" IRON PIPE WITH CAP STAMPED LS 38489 AT 1' OFFSET OR AS NOTED
- ⊙ 10' UTILITY EASEMENT

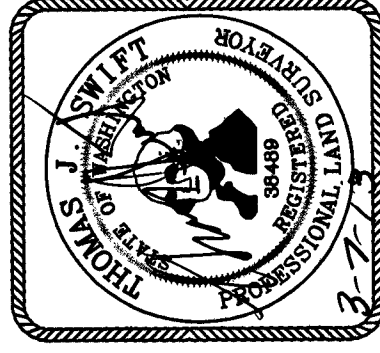

**kpff**

CONSULTING ENGINEERS  
4200 6TH AVENUE SE, SUITE 309  
LACEY, WASHINGTON 98503  
(360) 292-7230 FAX (360) 292-7231

## NOTES:

- SEE SHEET 6 OF 6 FOR LINE AND CURVE TABLES
- A 10' WIDE EASEMENT
- SEE SHEET 1 EASEMENT PROVISION



FOUND 1" IRON PIPE - N 10° W, 1.02'  
FROM NE PROP COR.  
PROP COR FALLS IN LARGE FIR TREE

201304100074

V.33 P.183

COOK ADDITION  
NE 1/4 SECTION 9, TOWNSHIP 26 N, RANGE 1 E, W.M.  
CITY OF POULSBORO, KITSAP COUNTY, WASHINGTON

SHEET 6 OF 6  
SCALE: 1"=40 FEET

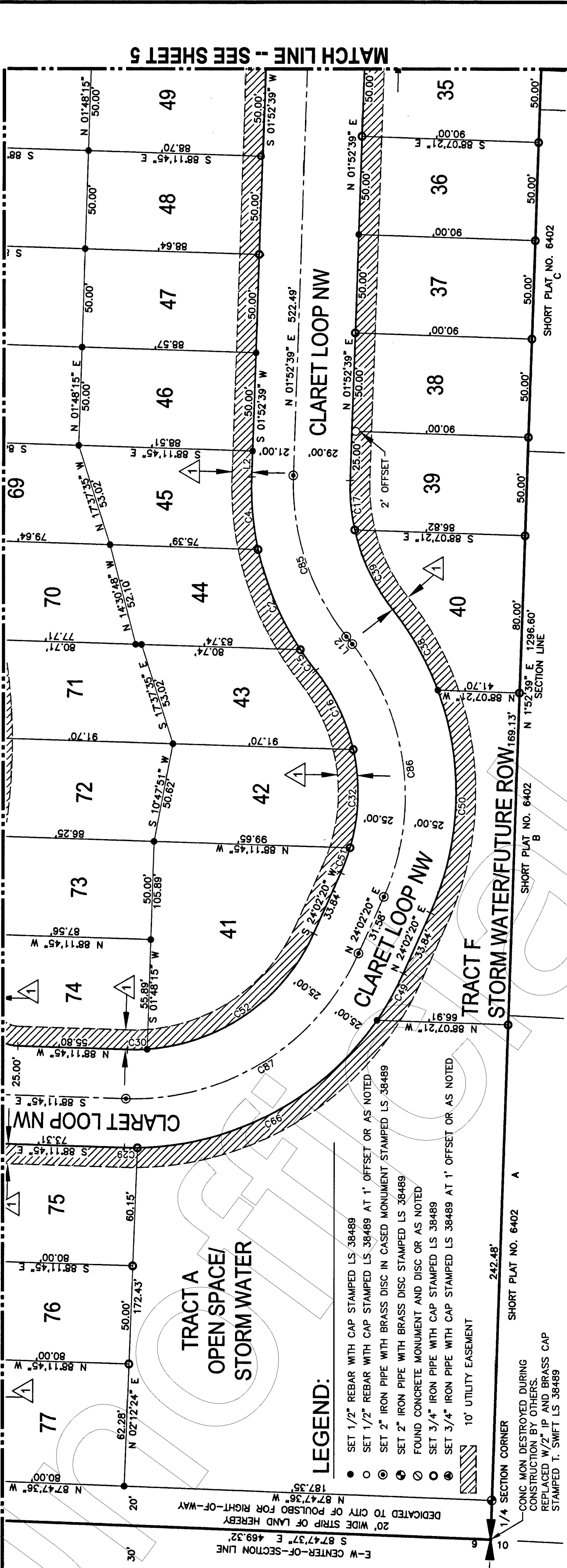

LEGEND:

- SET 1/2" REBAR WITH CAP STAMPED LS 38489
- SET 1/2" REBAR WITH CAP STAMPED LS 38489 AT 1' OFFSET OR AS NOTED
- ⊙ SET 2" IRON PIPE WITH BRASS DISC IN CASED MONUMENT STAMPED LS 38489
- ⊕ SET 2" IRON PIPE WITH BRASS DISC STAMPED LS 38489
- ⊖ FOUND CONCRETE MONUMENT AND DISC OR AS NOTED
- ⊙ SET 3/4" IRON PIPE WITH CAP STAMPED LS 38489
- ⊖ SET 3/4" IRON PIPE WITH CAP STAMPED LS 38489 AT 1' OFFSET OR AS NOTED
- ⊙ 10' UTILITY EASEMENT

NOTE:

- △ A 10' WIDE EASEMENT
- △ SEE SHEET 1 EASEMENT PROVISION

LINE TABLE		
LINE	BEARING	DISTANCE
L1	S 87°08'04" E	15.00'
L2	S 01°52'39" W	13.20'
L3	N 87°08'04" W	0.66'
L4	N 01°48'15" E	2.18'
L5	N 43°07'22" W	19.09'
L6	S 01°52'39" W	10.90'
L7	N 43°07'22" W	5.08'
L8	S 03°18'52" W	10.90'
L9	N 03°18'52" E	10.90'
L10	S 87°08'04" E	18.61'
L11	N 38°29'20" W	4.86'
L12	N 03°18'52" E	10.90'
L13	S 84°11'07" E	6.26'
L14	N 46°52'38" E	27.34'
L15	S 02°12'24" W	39.92'

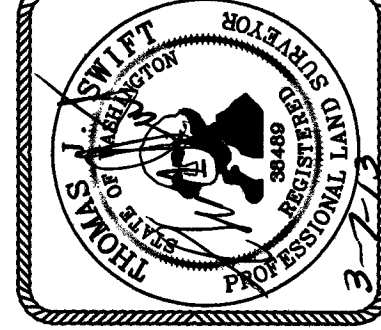

**k p f f**

CONSULTING ENGINEERS  
4200 6TH AVENUE SE, SUITE 309  
LACEY, WASHINGTON 98503  
(360) 292-7230 FAX (360) 292-7231

CURVE TABLE			
CURVE	RADIUS	ARC LENGTH	CHORD BEARING
C1	150.00'	15.03'	S 47°52'10" W
C2	150.00'	55.35'	S 22°53'27" E
C3	275.00'	52.75'	N 16°31'44" W
C4	150.00'	37.17'	S 05°13'17" E
C5	150.00'	45.01'	N 78°32'15" W
C6	275.00'	42.71'	N 26°28'27" W
C7	175.00'	14.40'	N 28°33'59" W
C8	150.00'	6.47'	N 88°22'10" W
C9	275.00'	50.51'	N 05°46'17" W
C10	100.00'	52.43'	N 17°03'52" E
C11	200.00'	19.61'	N 05°00'57" E
C12	150.00'	37.89'	S 83°09'29" W
C13	200.00'	4.26'	N 08°26'08" E
C14	275.00'	45.86'	N 04°16'05" E
C15	150.00'	13.16'	S 35°58'30" E
C16	100.00'	44.98'	S 25°36'07" E
C17	100.00'	25.27'	N 05°21'40" W
C18	96.49'	57.18'	S 20°28'00" W
C19	25.00'	13.95'	S 14°10'43" E
C20	96.49'	2.84'	S 02°38'50" W
C21	100.00'	0.42'	N 01°55'29" E
C22	150.00'	0.90'	N 01°42'23" E
C23	225.00'	7.09'	N 02°42'27" E
C24	150.00'	25.14'	S 06°36'22" W
C25	225.00'	50.63'	N 10°03'25" E
C26	150.00'	51.03'	N 08°12'40" W
C27	25.00'	5.43'	N 59°02'47" W
C28	150.00'	44.82'	N 61°22'52" W
C29	150.00'	6.70'	S 89°28'31" E
C30	100.00'	10.02'	S 88°56'04" W
C31	22.00'	31.22'	N 42°59'41" W
C32	100.00'	50.54'	S 01°45'46" W
C33	175.00'	53.18'	N 17°30'09" W
C34	150.00'	30.78'	S 31°21'07" W
C35	150.00'	32.96'	S 69°37'32" W
C36	175.00'	37.73'	N 13°49'18" E
C37	225.00'	13.73'	N 18°15'04" E
C38	150.00'	47.30'	N 29°27'21" W
C39	100.00'	45.18'	N 25°32'40" W
C40	25.00'	39.73'	N 47°20'05" E
C41	100.00'	9.01'	S 84°33'16" E
C42	150.00'	50.22'	N 00°34'33" W
C43	150.00'	36.82'	S 18°26'26" W
C44	150.00'	32.96'	S 57°02'08" W
C45	75.00'	38.75'	S 00°08'47" W
C46	25.00'	17.15'	S 35°00'56" W
C47	96.49'	13.68'	S 41°30'11" W
C48	175.00'	183.94'	S 15°27'06" W

CURVE TABLE			
CURVE	RADIUS	ARC LENGTH	CHORD BEARING
C49	150.00'	27.39'	N 29°16'12" E
C50	150.00'	116.40'	N 01°48'30" E
C51	100.00'	116.40'	S 20°08'23" W
C52	100.00'	108.26'	S 55°03'07" W
C53	100.00'	146.35'	S 40°02'54" E
C54	100.00'	2.92'	S 41°28'06" W
C55	25.00'	31.60'	S 78°30'48" W
C56	150.00'	3.56'	N 18°38'12" W
C57	25.00'	29.80'	N 14°49'49" E
C58	150.00'	21.84'	N 44°48'16" E
C59	150.00'	20.33'	S 41°06'53" W
C60	125.00'	111.25'	N 15°27'06" E
C61	125.00'	131.39'	N 15°27'06" E
C62	148.49'	56.04'	N 34°36'13" E
C63	22.00'	37.15'	N 22°01'11" E
C64	99.84'	109.64'	S 28°08'41" E
C65	150.00'	30.94'	S 02°35'42" E
C66	150.00'	143.32'	N 61°52'23" E
C67	175.00'	55.57'	S 10°54'06" W
C68	225.00'	199.97'	S 05°27'45" E
C69	225.00'	156.96'	S 05°27'45" E
C70	250.00'	29.84'	S 05°37'35" W
C71	25.00'	69.55'	S 70°26'30" W
C72	100.00'	77.91'	N 19°00'15" W
C73	148.84'	193.76'	N 33°43'49" W
C74	25.00'	17.72'	S 50°28'05" E
C75	100.00'	106.09'	N 62°28'28" E
C76	25.00'	38.81'	S 42°39'55" E
C77	100.00'	107.40'	S 16°06'31" E
C78	150.00'	156.89'	S 15°18'16" W
C79	125.00'	87.37'	N 25°14'44" E
C80	125.00'	5.30'	N 04°00'23" E
C81	40.00'	0.69'	N 02°17'50" E
C82	121.00'	192.31'	S 47°20'05" W
C83	121.00'	108.72'	N 61°23'41" W
C84	121.00'	79.26'	N 16°53'20" W
C85	125.00'	86.76'	S 18°18'21" E
C86	125.00'	138.41'	N 07°13'30" W
C87	125.00'	147.84'	N 77°55'18" E
C88	125.00'	1.25'	S 87°54'30" E
C89	125.00'	198.39'	S 02°09'11" E
C90	121.84'	191.02'	N 40°31'08" W
C91	224.80'	26.37'	S 05°37'35" W
C92	254.00'	177.19'	N 10°56'20" W
C93	196.00'	174.20'	S 05°27'45" E
C94	204.00'	64.78'	N 10°54'06" E
C95	125.00'	29.92'	N 47°29'20" E
C96	150.00'	183.09'	S 43°28'22" E

AREA	Sq. Feet
LOT 1	4479.71
LOT 2	4499.96
LOT 3	4443.03
LOT 4	4446.23
LOT 5	4449.43
LOT 6	4452.64
LOT 7	4455.84
LOT 8	4459.04
LOT 9	4462.24
LOT 10	4465.44
LOT 11	4468.64
LOT 12	4471.84
LOT 13	4475.04
LOT 14	4478.24
LOT 15	4481.44
LOT 16	4484.64
LOT 17	4487.84
LOT 18	4491.04
LOT 19	4494.24
LOT 20	4497.44
LOT 21	4500.64
LOT 22	4503.84
LOT 23	4507.04
LOT 24	4510.24
LOT 25	4513.44
LOT 26	4516.64
LOT 27	4519.84
LOT 28	4523.04
LOT 29	4526.24
LOT 30	4529.44
LOT 31	4532.64
LOT 32	4535.84
LOT 33	4539.04
LOT 34	4542.24
LOT 35	4545.44
LOT 36	4548.64
LOT 37	4551.84
LOT 38	4555.04
LOT 39	4558.24
LOT 40	4561.44
LOT 41	4564.64
LOT 42	4567.84
LOT 43	4571.04
LOT 44	4574.24
LOT 45	4577.44
LOT 46	4580.64
LOT 47	4583.84
LOT 48	4587.04
LOT 49	4590.24

201304100074  
V.33 P.184