

CITY OF POULSBO
ROTARY MORROW PARK
RETAINING WALL PROJECT
CONTRACT NO: CN 2025-06

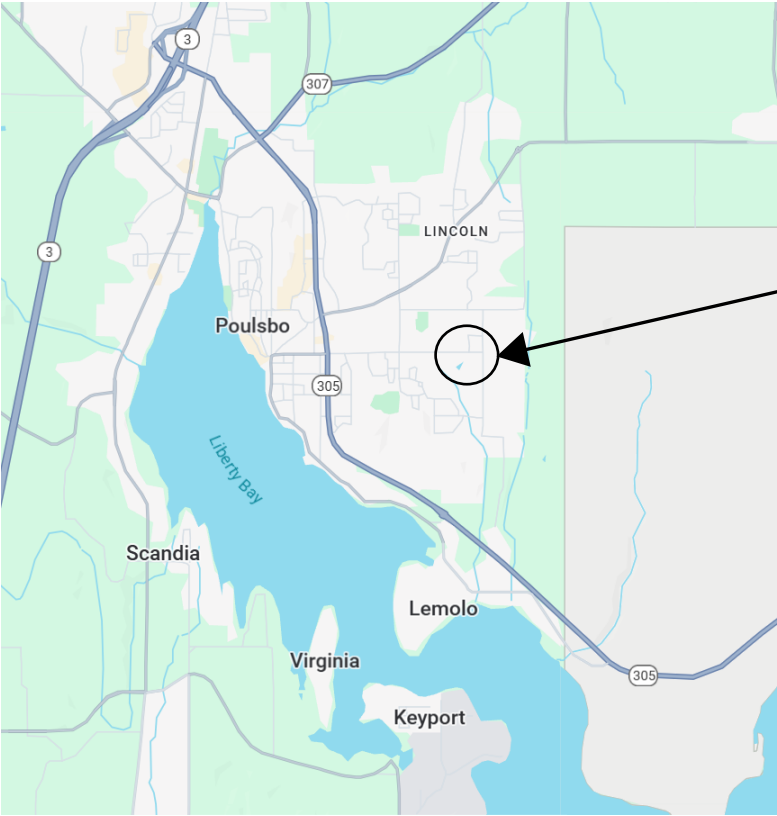

VICINITY MAP

PROJECT
LOCATION

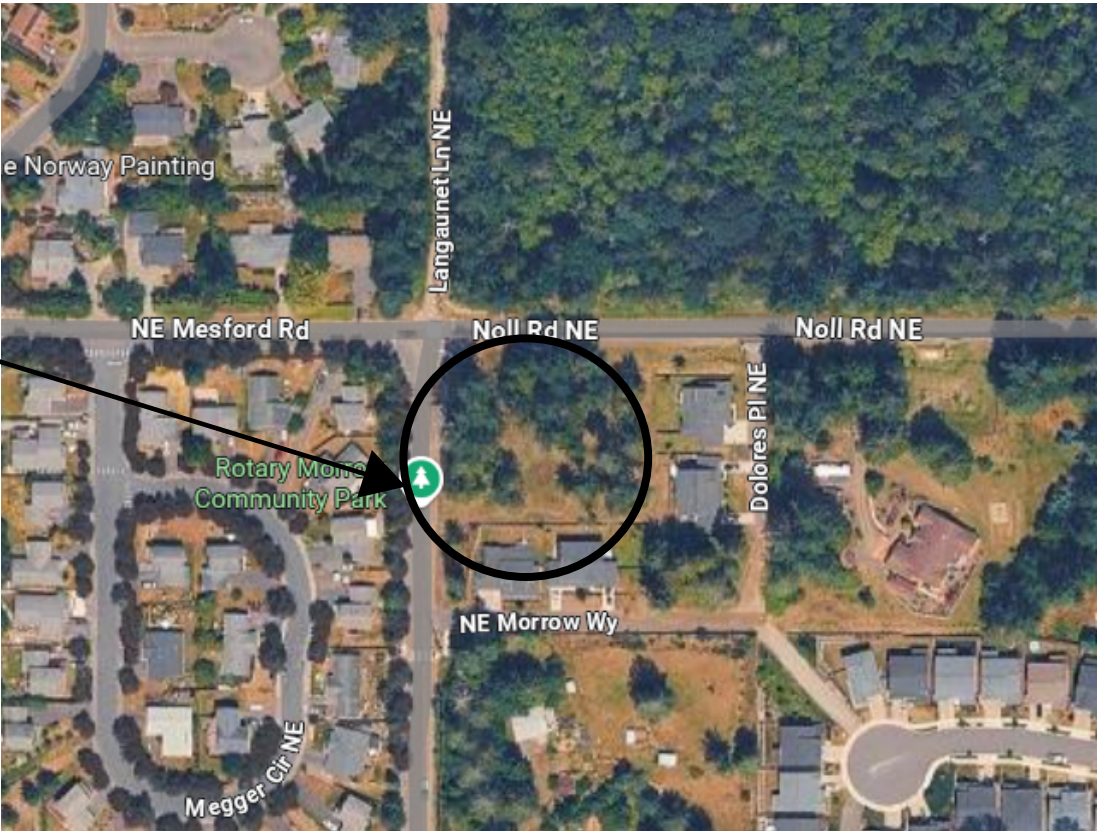

LOCATION MAP

PROJECT DESCRIPTION:

THIS PROJECT IS TO REMOVE AND
REPLACE THE EXISTING ROCK WALLS
WITH GRAVITY BLOCK WALL SYSTEMS.

GENERAL NOTES:

1. ALL WORK SHALL BE PERFORMED IN CONFORMANCE
WITH ALL APPLICABLE FEDERAL, STATE, AND LOCAL CODES
AND ORDINANCES.
2. EXISTING CONDITIONS ARE SHOWN IN PICTURES. THE
CONTRACTOR SHALL VERIFY EXISTING CONDITIONS PRIOR
TO BEGINNING CONSTRUCTION ACTIVITIES.
3. CONTRACTOR SHALL USE AND MAINTAIN BEST
MANAGEMENT PRACTICES FOR AN EROSION CONTROL.

SHEET INDEX:

<u>SHEET NO.</u>	<u>SHEET TITLE</u>
G0.0	COVER SHEET
D1.0	DEMOLITION PLAN
D1.1	DEMOLITION DETAILS - LOWER PLAY AREA
D1.2	DEMOLITION DETAILS - UPPER PLAY AREA
R1.0	REPLACEMENT PLAN
R1.1	REPLACEMENT DETAILS - UPPER PLAY AREA
R1.2	REPLACEMENT DETAILS - LOWER PLAY AREA
W1.0	GRAVITY BLOCK WALL TYPICAL SECTION



REVISIONS	DATE	BY	DESIGNED	SCALE	PROJECT NAME	DRAWING NO.
			J. ANGSIOCO	NTS	ROTARY MORROW COMMUNITY PARK GRAVITY BLOCK WALL	1 of 8
			DRAWN S. LEDDON	FILE NAME		
			CHECKED	PROJECT NO: CN2025-06		
			APPROVED J. RANES	DATE 08/25/2025		
						G0.0

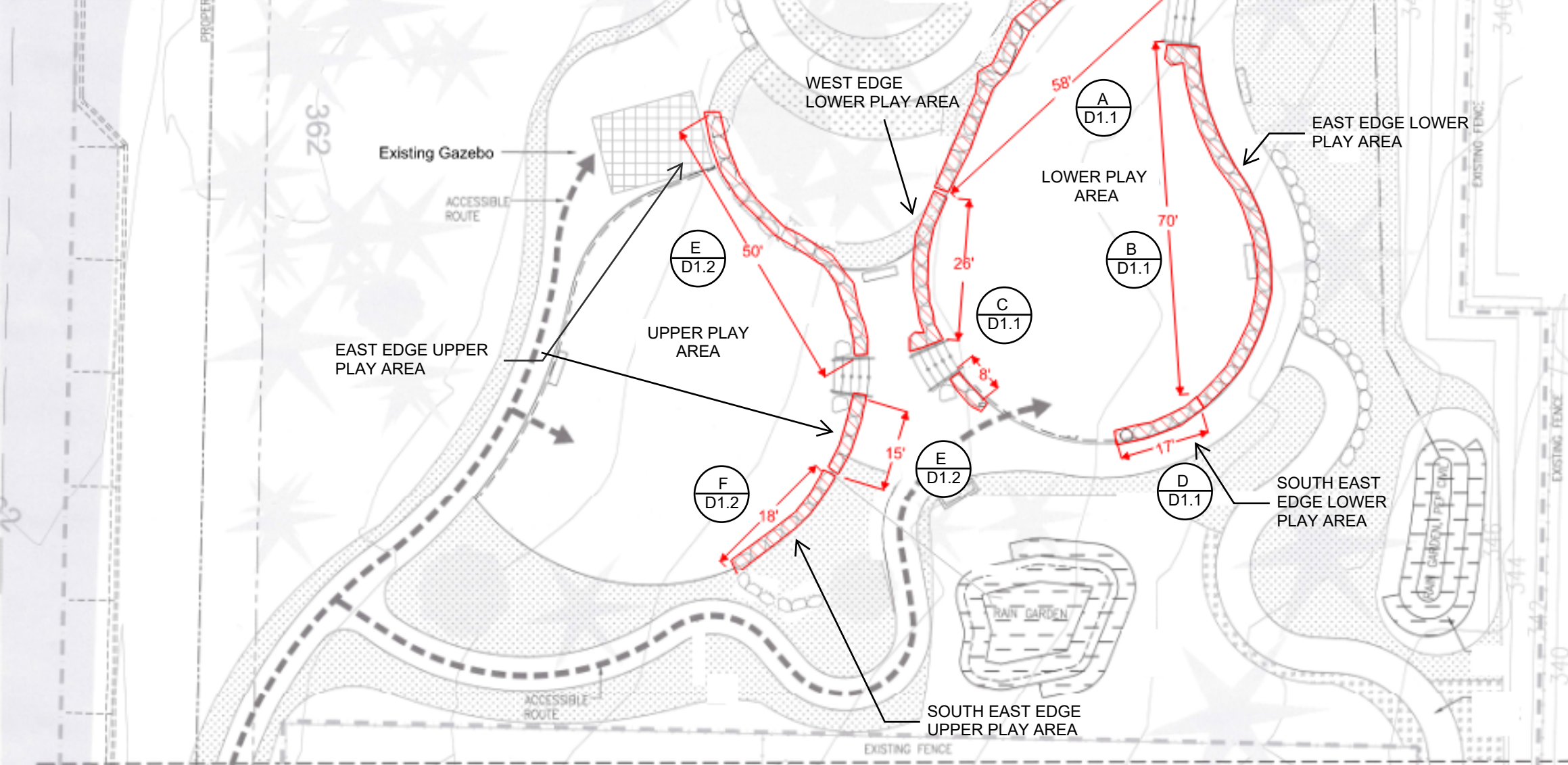
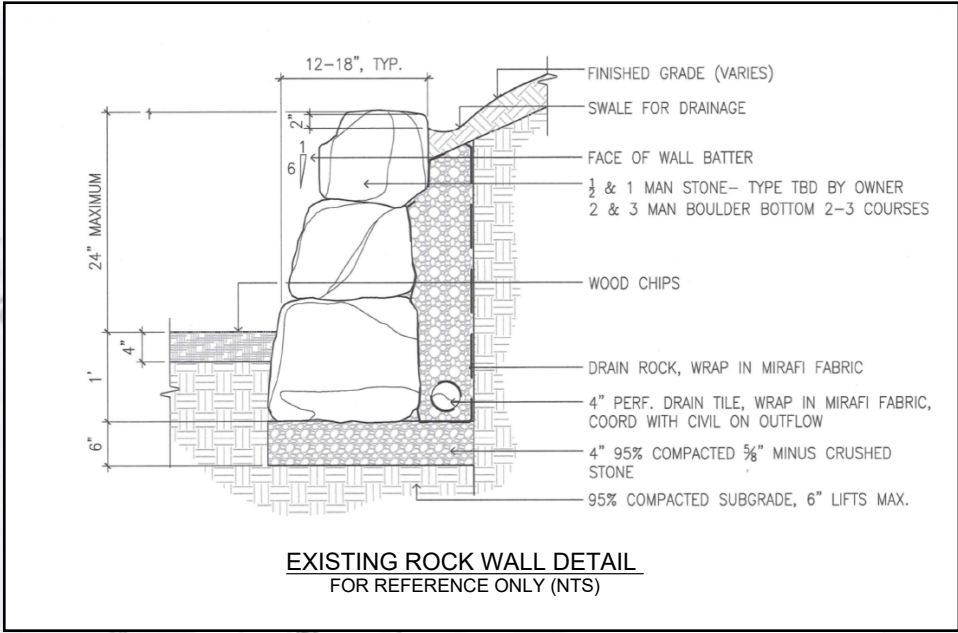

DEMOLITION NOTES:

1. THE REMOVAL AND DISPOSAL OF ALL MATERIALS SHALL BE DONE IN ACCORDANCE WITH THE APPROPRIATE STATE AND CITY CODES, ORDINANCES, RULES AND REGULATIONS.
2. THE CONTRACTOR SHALL TAKE PRECAUTIONS AGAINST THE DAMAGING OF PAVING, SIDEWALKS, UTILITIES, OR PRIVATE PROPERTIES AND SHALL PROMPTLY REPAIR AT THE CONTRACTORS OWN EXPENSE ANY DAMAGE TO SUCH PAVING, SIDEWALK, UTILITIES OR PRIVATE PROPERTIES TO THE SATISFACTION OF THE OWNER.
3. ANY DAMAGES TO AREAS OF WORK OUTSIDE THE LIMITS OF WORKNOTED OF THE PLANS SHALL BE REPAIRED TO PRECONSTRUCTION CONDITIONS AT NO COST TO THE CITY.

LEGEND:

- EXISTING ROCK WALL
- REMOVE EXISTING
- GRAVITY BLOCK SYSTEM
- EDGING
- BACKFILL AND LANDSCAPING
- GRATE INLET



REVISIONS				DATE	BY	DESIGNED	SCALE			CITY of POULSBO ENGINEERING DEPT. 200 NE Moe Street (360) 779-4078 www.cityofpoulsbo.com	PROJECT NAME ROTARY MORROW COMMUNITY PARK GRAVITY BLOCK WALL	DRAWING NO. 2 of 8 D1.0
						J. ANGSIOCO	NTS					
						S. LEDDON	FILE NAME					
						CHECKED	PROJECT NO:					
						APPROVED	DATE					
						J. RANES	08/25/2025					



NORTH EDGE OF LOWER PLAY AREA A

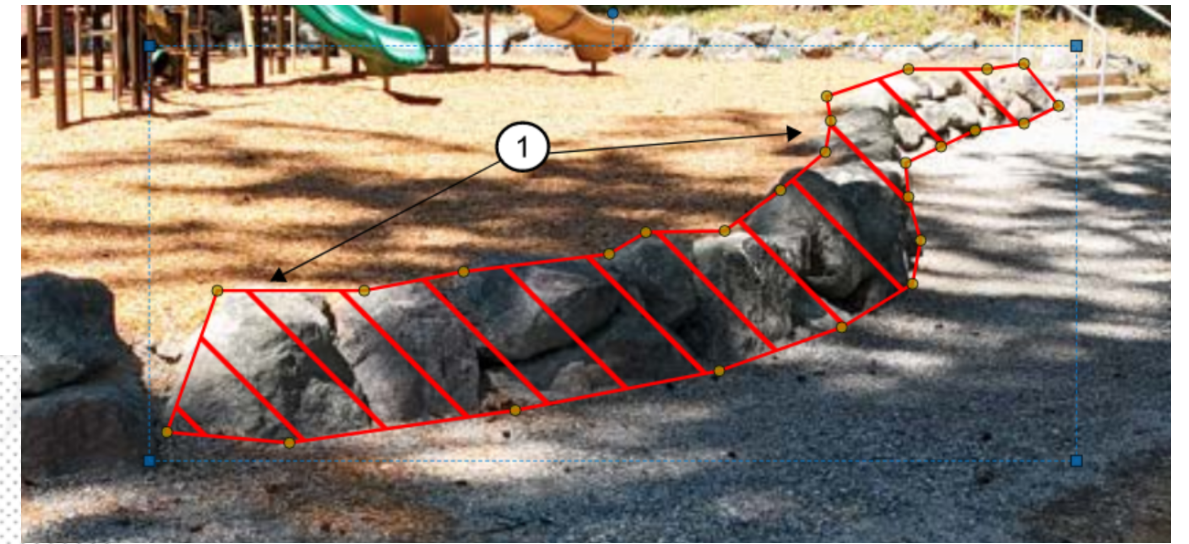

EAST EDGE OF LOWER PLAY AREA B

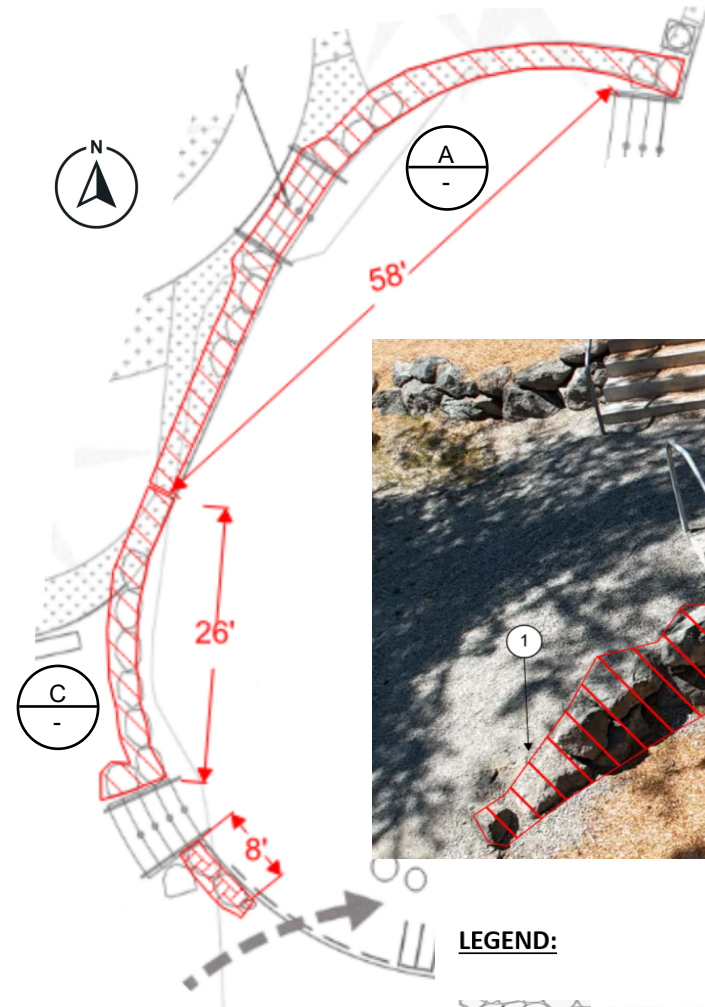

WEST EDGE OF LOWER PLAY AREA C

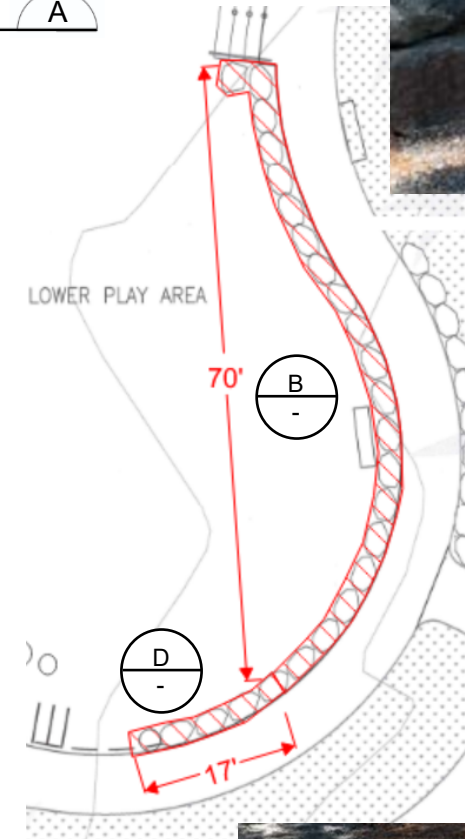

SOUTH EAST EDGE OF LOWER PLAY AREA D

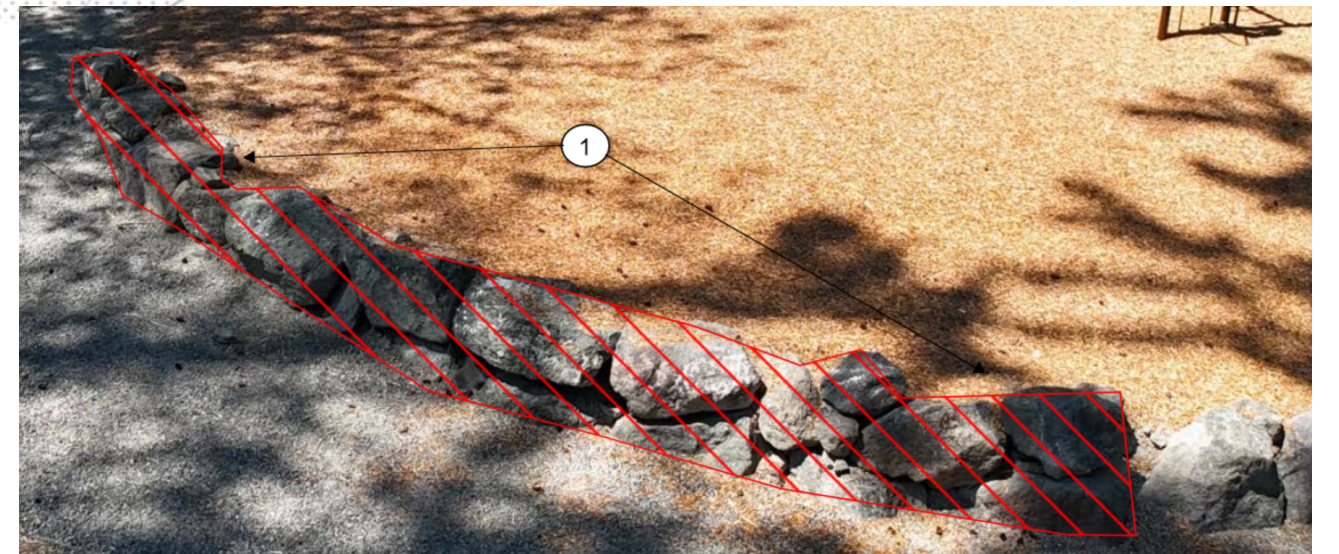

LEGEND:

- EXISTING ROCK WALL
- REMOVE EXISTING
- GRAVITY BLOCK SYSTEM
- EDGING
- BACKFILL AND LANDSCAPING
- GRATE INLET

CONSTRUCTION NOTES:

- REMOVE AND HAUL OFF EXISTING ROCK WALL, EXCEPT FOR SPECIFICALLY MARKED ROCKS
- REMOVE AND HAUL TOP LAYER ONLY OF EXISTING ROCK WALL
- INSTALL GRAVITY WALL SYSTEM
- BACKFILL, COMPACT, AND INSTALL TOPSOIL AND SEED
- GRADE TO MEET EXISTING ELEVATIONS
- PLACE EXISTING SPECIFICALLY MARKED ROCKS AT APPROXIMATELY 6-FOOT INTERVALS
- INSTALL PLAYGROUND EDGING; TIE INTO EXISTING EDGING
- RAKE EXISTING PLAYGROUND WOOD CHIPS TO MATCH TRAIL ELEVATION
- INSTALL INLET DRAIN, 4" PERFORATED PIPE, AND TIE INTO EXISTING STORM DRAIN SYSTEM
- GROUT VOIDS AT EXISTING STAIRS
- DO NOT DISTURB EXISTING STATUE AND SURROUNDING ROCKS



Know what's below.
Call before you dig.

REVISIONS	DATE	BY	DESIGNED	SCALE	PROJECT NAME	DRAWING NO.
			J. ANGSIOCO	NTS	ROTARY MORROW COMMUNITY PARK GRAVITY BLOCK WALL	3 of 8
			S. LEDDON	FILE NAME		
			CHECKED	PROJECT NO:		
				CN2025-06		
			APPROVED	DATE		
			J. RANES	08/25/2025		D1.1

CITY of POULSBO
ENGINEERING DEPT.
200 NE Moe Street
(360) 779-4078
www.cityofpoulsbo.com

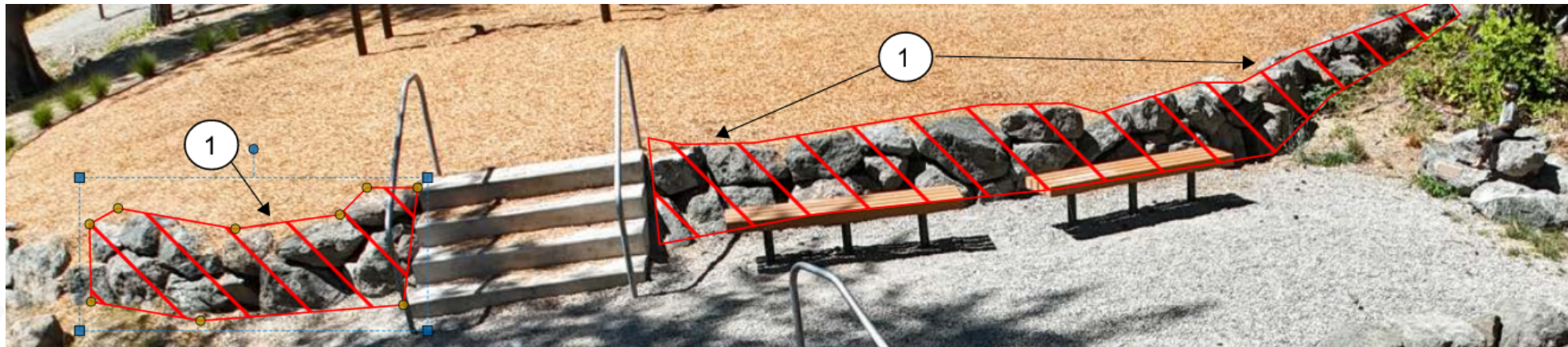

EAST EDGE OF UPPER PLAY AREA



SOUTH EAST EDGE OF
UPPER PLAY AREA

LEGEND:

- EXISTING ROCK WALL
- REMOVE EXISTING
- GRAVITY BLOCK SYSTEM
- EDGING
- BACKFILL AND LANDSCAPING
- GRATE INLET

CONSTRUCTION NOTES:

- REMOVE AND HAUL OFF EXISTING ROCK WALL, EXCEPT FOR SPECIFICALLY MARKED ROCKS
- REMOVE AND HAUL TOP LAYER ONLY OF EXISTING ROCK WALL
- INSTALL GRAVITY WALL SYSTEM
- BACKFILL, COMPACT, AND INSTALL TOPSOIL AND SEED
- GRADE TO MEET EXISTING ELEVATIONS
- PLACE EXISTING SPECIFICALLY MARKED ROCKS AT APPROXIMATELY 6-FOOT INTERVALS
- INSTALL PLAYGROUND EDGING; TIE INTO EXISTING EDGING
- RAKE EXISTING PLAYGROUND WOOD CHIPS TO MATCH TRAIL ELEVATION
- INSTALL INLET DRAIN, 4" PERFORATED PIPE, AND TIE INTO EXISTING STORM DRAIN SYSTEM
- GROUT VOIDS AT EXISTING STAIRS
- DO **NOT** DISTURB EXISTING STATUE AND SURROUNDING ROCKS

▽		REVISIONS	DATE	BY	DESIGNED J. ANGSIOCO	SCALE NTS			CITY of POULSBO ENGINEERING DEPT. 200 NE Moe Street (360) 779-4078 www.cityofpoulsbo.com	PROJECT NAME ROTARY MORROW COMMUNITY PARK GRAVITY BLOCK WALL	DEMOLITION DETAILS - UPPER PLAY AREA	DRAWING NO. 4 of 8
					DRAWN S. LEDDON	FILE NAME						D1.2
					CHECKED	PROJECT NO: CN2025-06						
					APPROVED J. RANES	DATE 08/25/2025						

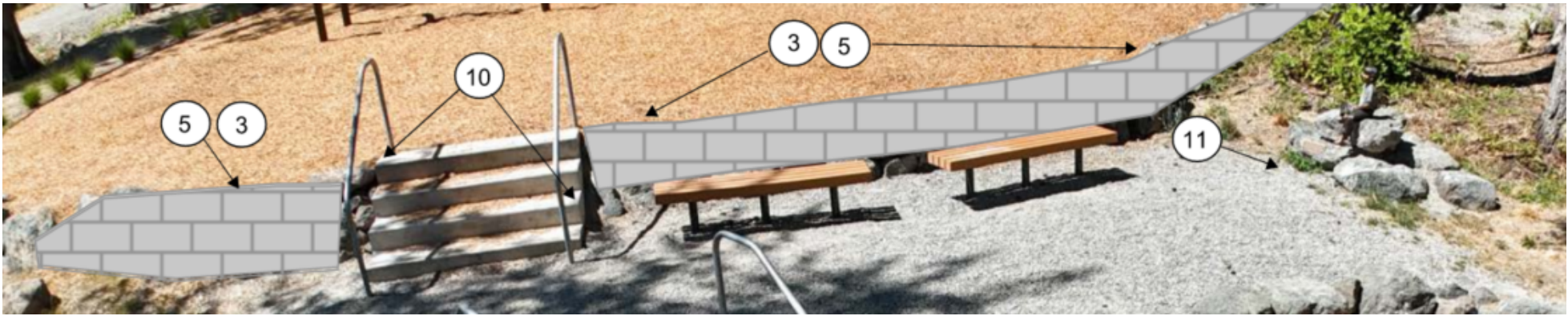
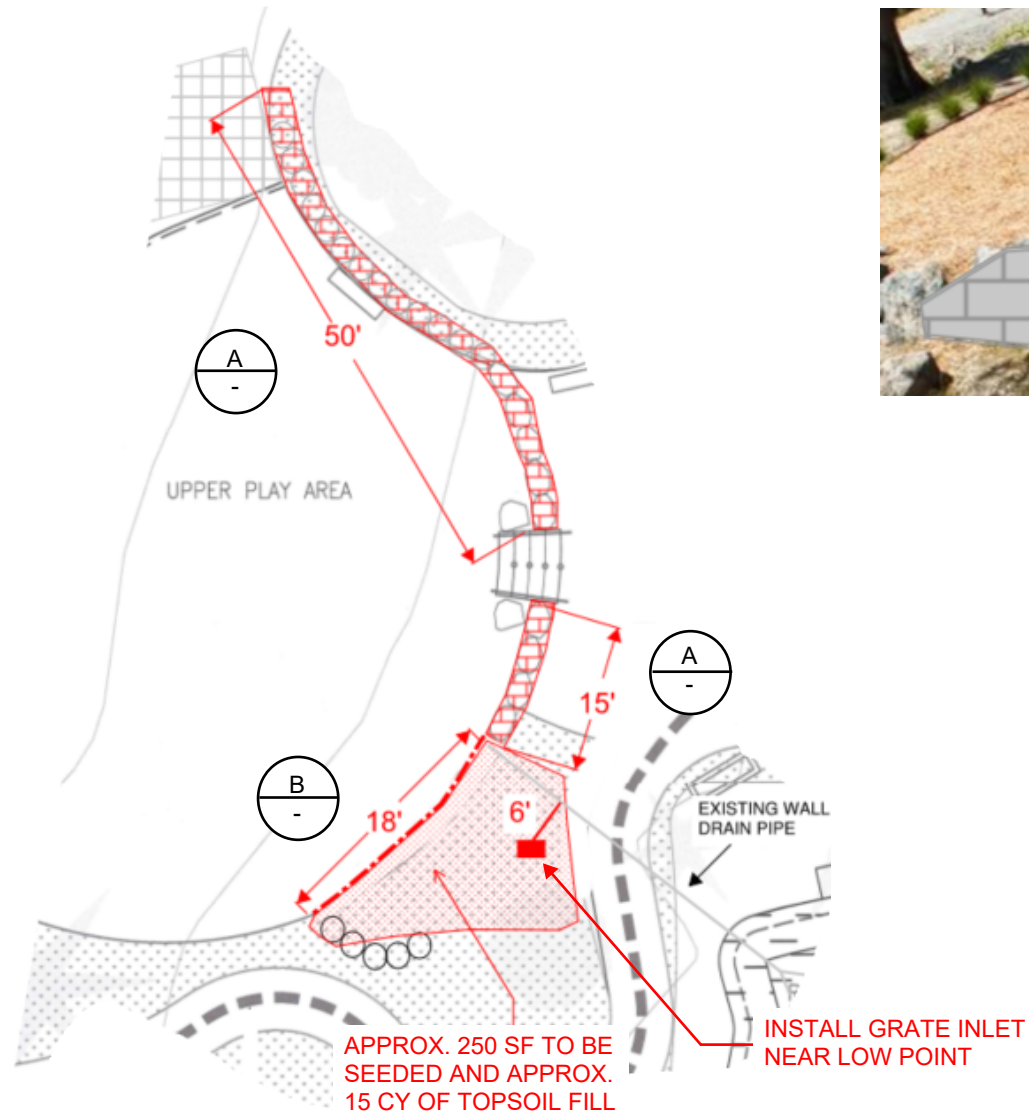

NORTH EAST EDGE OF UPPER PLAY AREA

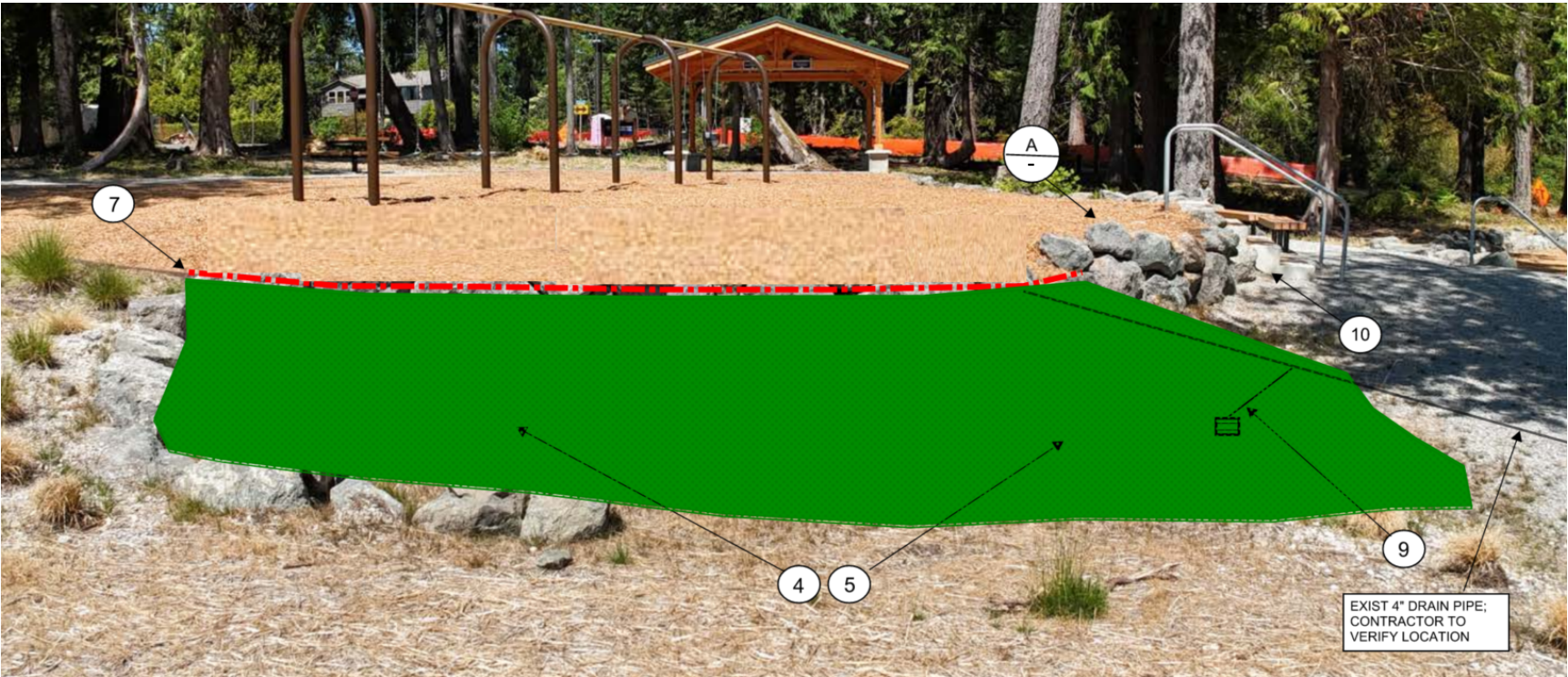

SOUTH EAST EDGE OF UPPER PLAY AREA

CONSTRUCTION NOTES:

- 1 REMOVE AND HAUL OFF EXISTING ROCK WALL, EXCEPT FOR SPECIFICALLY MARKED ROCKS
- 2 REMOVE AND HAUL TOP LAYER ONLY OF EXISTING ROCK WALL
- 3 INSTALL GRAVITY WALL SYSTEM
- 4 BACKFILL, COMPACT, AND INSTALL TOPSOIL AND SEED
- 5 GRADE TO MEET EXISTING ELEVATIONS
- 6 PLACE EXISTING SPECIFICALLY MARKED ROCKS AT APPROXIMATELY 6-FOOT INTERVALS
- 7 INSTALL PLAYGROUND EDGING; TIE INTO EXISTING EDGING
- 8 RAKE EXISTING PLAYGROUND WOOD CHIPS TO MATCH TRAIL ELEVATION
- 9 INSTALL INLET DRAIN, 4" PERFORATED PIPE, AND TIE INTO EXISTING STORM DRAIN SYSTEM
- 10 GROUT VOIDS AT EXISTING STAIRS
- 11 DO NOT DISTURB EXISTING STATUE AND SURROUNDING ROCKS

LEGEND:

- EXISTING ROCK WALL
- REMOVE EXISTING
- GRAVITY BLOCK SYSTEM
- EDGING
- BACKFILL AND LANDSCAPING
- GRATE INLET

REVISIONS		DATE	BY	DESIGNED J. ANGSIOCO	SCALE NTS			CITY of POULSBO ENGINEERING DEPT. 200 NE Moe Street (360) 779-4078 www.cityofpoulsbo.com	PROJECT NAME ROTARY MORROW COMMUNITY PARK GRAVITY BLOCK WALL	REPLACEMENT DETAILS - UPPER PLAY AREA	DRAWING NO. 6 of 8
				DRAWN S. LEDDON	FILE NAME						R1.1
				CHECKED	PROJECT NO: CN2025-06						
				APPROVED J. RANES	DATE 08/25/2025						

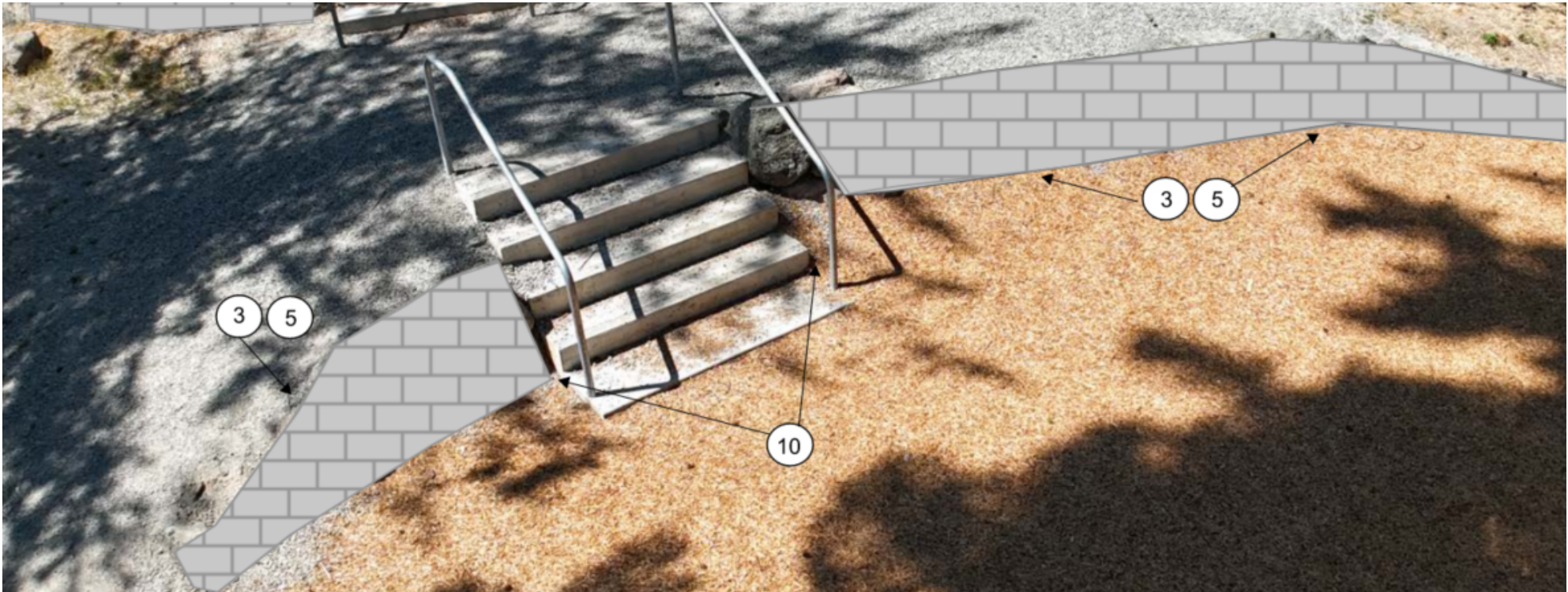
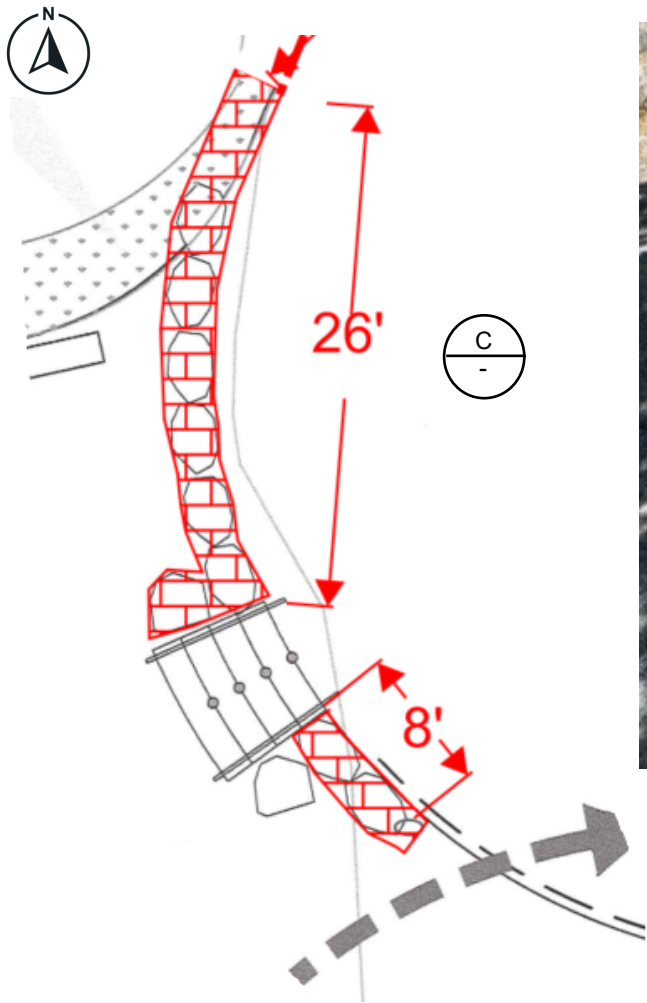

WEST EDGE OF LOWER PLAY AREA C

CONSTRUCTION NOTES:

- 1 REMOVE AND HAUL OFF EXISTING ROCK WALL, EXCEPT FOR SPECIFICALLY MARKED ROCKS
- 2 REMOVE AND HAUL TOP LAYER ONLY OF EXISTING ROCK WALL
- 3 INSTALL GRAVITY WALL SYSTEM
- 4 BACKFILL, COMPACT, AND INSTALL TOPSOIL AND SEED
- 5 GRADE TO MEET EXISTING ELEVATIONS
- 6 PLACE EXISTING SPECIFICALLY MARKED ROCKS AT APPROXIMATELY 6-FOOT INTERVALS
- 7 INSTALL PLAYGROUND EDGING; TIE INTO EXISTING EDGING
- 8 RAKE EXISTING PLAYGROUND WOOD CHIPS TO MATCH TRAIL ELEVATION
- 9 INSTALL INLET DRAIN, 4" PERFORATED PIPE, AND TIE INTO EXISTING STORM DRAIN SYSTEM
- 10 GROUT VOIDS AT EXISTING STAIRS
- 11 DO **NOT** DISTURB EXISTING STATUE AND SURROUNDING ROCKS

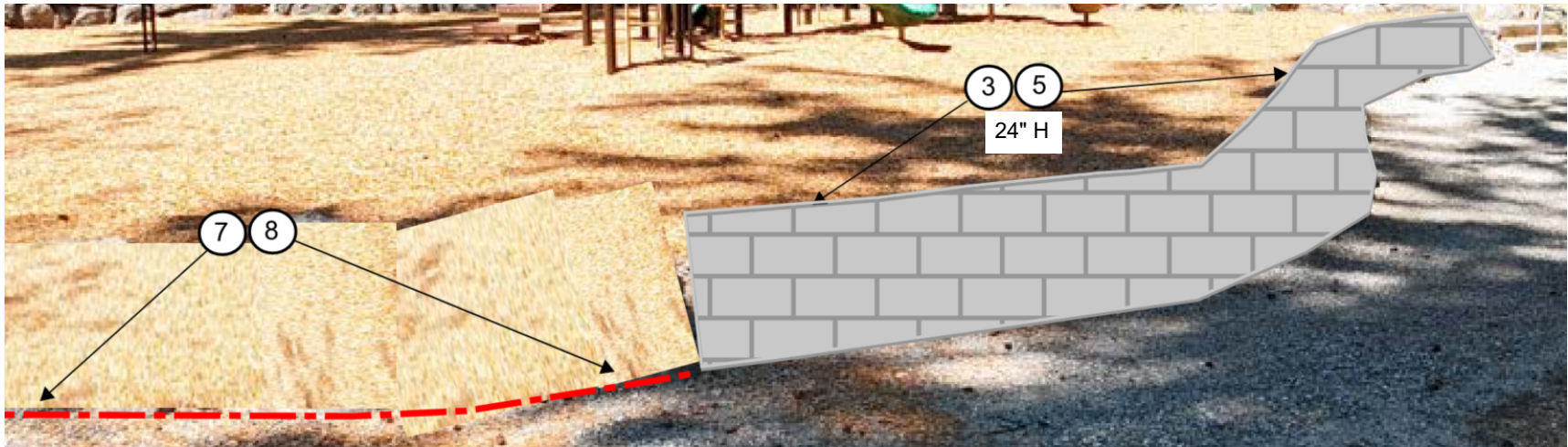

EAST EDGE OF LOWER PLAY AREA D



- LEGEND:
- EXISTING ROCK WALL
 - REMOVE EXISTING
 - GRAVITY BLOCK SYSTEM
 - EDGING
 - BACKFILL AND LANDSCAPING
 - GRATE INLET

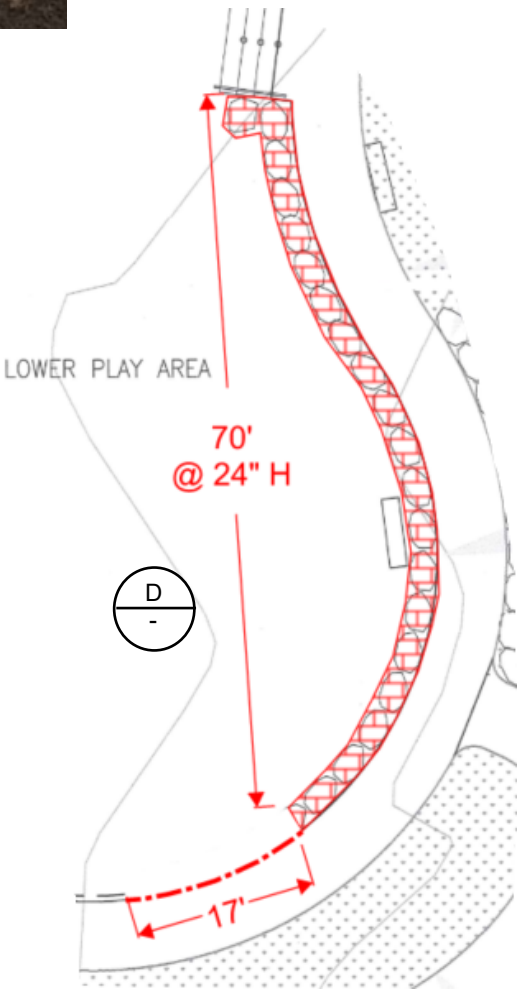

REVISIONS	DATE	BY	DESIGNED	SCALE	PROJECT NAME	DRAWING NO.
			J. ANGSIOCO	NTS	ROTARY MORROW COMMUNITY PARK GRAVITY BLOCK WALL	7 of 8
			S. LEDDON	FILE NAME		
			CHECKED	PROJECT NO: CN2025-06		
			APPROVED J. RANES	DATE 08/25/2025		
						R1.2

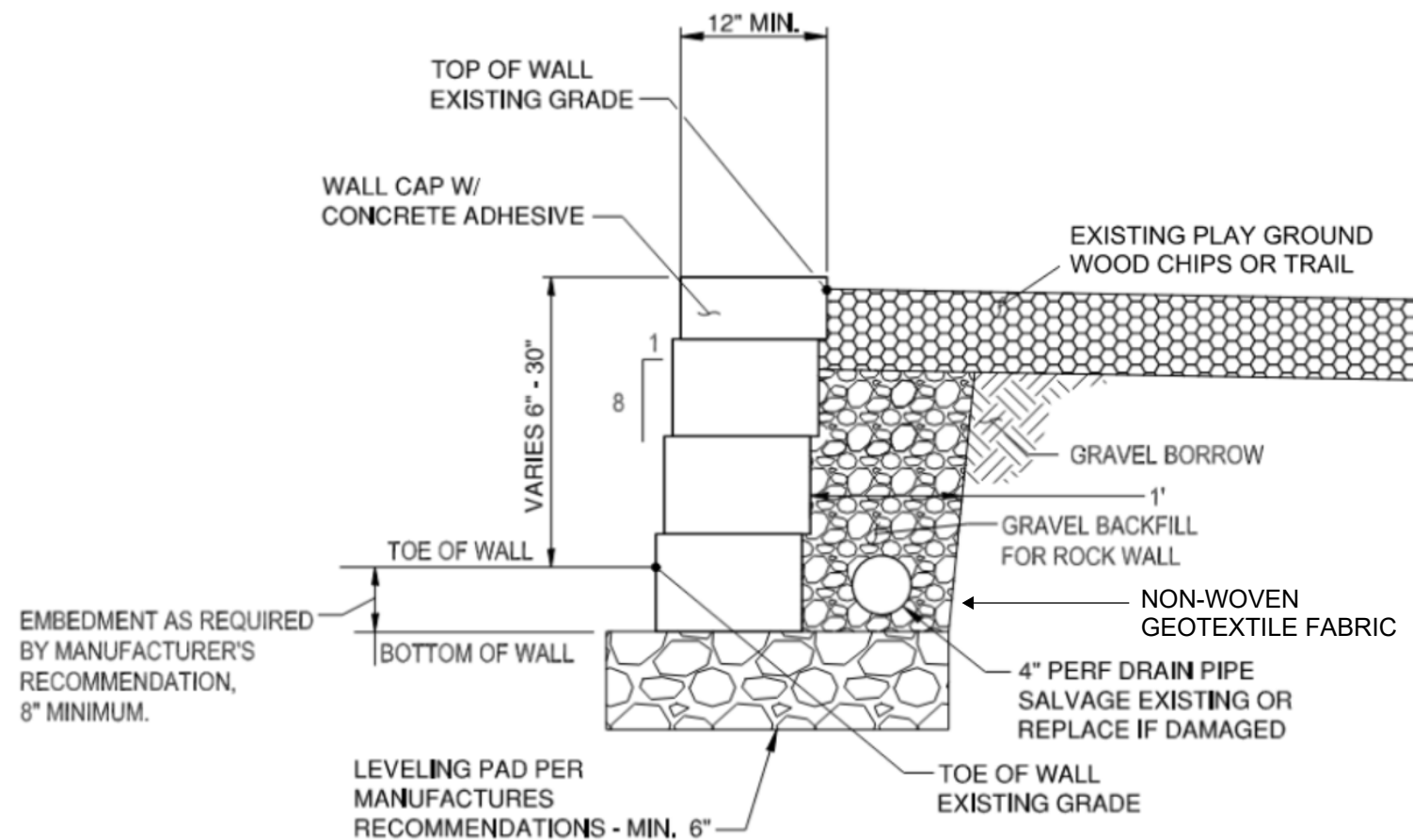
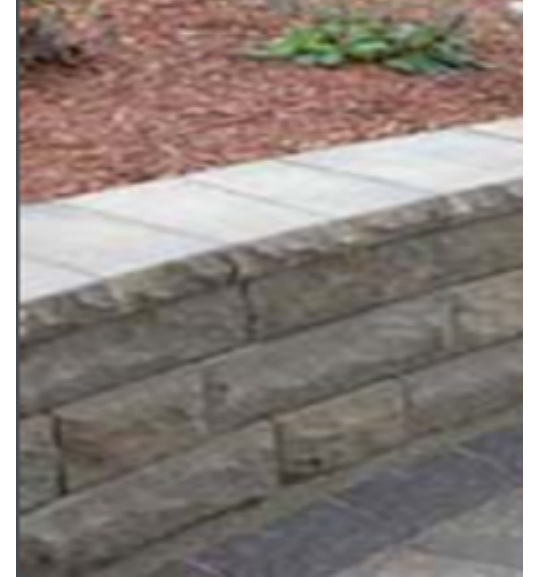

GRAVITY BLOCK WALL NOTES:

1. CONTRACTOR SHALL SUBMIT SAMPLE FOR APPROVAL PRIOR TO INSTALLATION.
2. CONTRACTOR TO PULL BACK (SALVAGE) EXISTING WOOD CHIPS AND RAKE BACK OUT TO FILL IN BEHIND THE WALL.
3. GRAVEL BACKFILL FOR WALLS SHALL BE CLEAN AND FREE DRAINING.
4. GRAVITY BLOCK WALL TO BE INSTALLED PER MANUFACTURER'S RECOMMENDATIONS AND GUIDELINES.
5. COMPACT NATIVE FOUNDATION SOIL PRIOR TO PLACEMENT OF LEVELING PAD MATERIAL.
6. CAP BLOCK TO BE SECURELY GLUED AND/OR ANCHORED.
 - 6.1 ANTICIPATE FREQUENT FOOT TRAFFICE ON THE TOP OF THE WALL.
 - 6.2 CONTACT CITY OF POULSBORO FOR INSPECTION OF THE WALLS PRIOR TO INSTALLATION OF THE CAP BLOCK.



Know what's below.
Call before you dig.

		REVISIONS	DATE	BY	DESIGNED J. ANGSIOCO	SCALE NTS	<p>CITY of POULSBOROUGH ENGINEERING DEPT. 200 NE Moe Street (360) 779-4078 www.cityofpoulsbo.com</p>	PROJECT NAME ROTARY MORROW COMMUNITY PARK GRAVITY BLOCK WALL	GRAVITY BLOCK WALL TYPICAL SECTION	DRAWING NO. 8 of 8
					DRAWN S. LEDDON	FILE NAME				W1.0
					CHECKED	PROJECT NO: CN2025-06				
					APPROVED J. RANES	DATE 08/25/2025				